1957

WITCH

salem h.s.

Presenting the

1957 Salem Witch

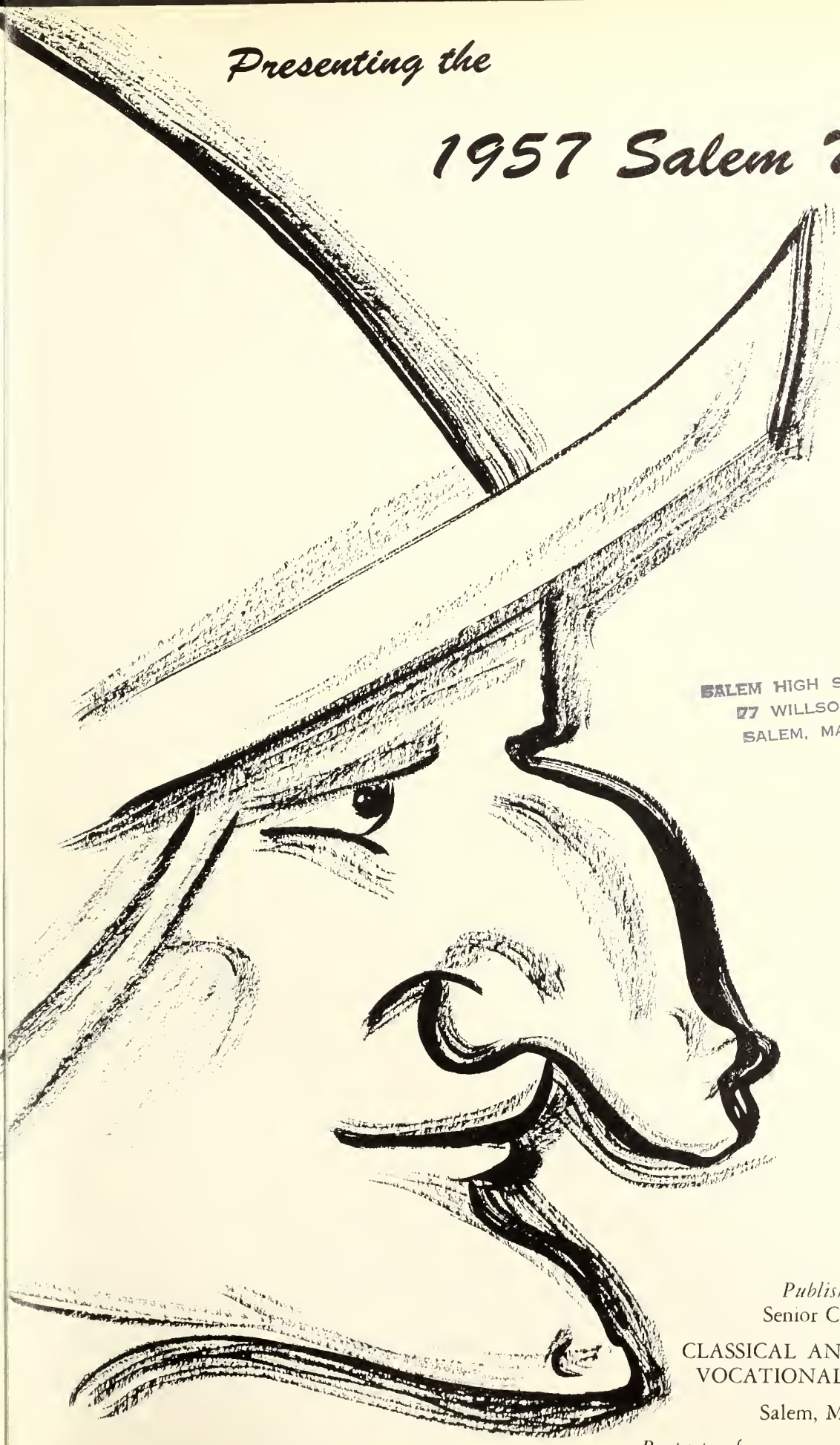

SALEM HIGH SCHOOL I.M.C.
77 WILLSON STREET
SALEM, MA. 01970

Published by the
Senior Class of 1957

CLASSICAL AND HIGH SCHOOL
VOCATIONAL HIGH SCHOOL

Salem, Massachusetts

Property of.....

Table of

Seniors

Activities

Organizations

Athletics

Sponsors

CONTENTS

E Pluribus Unum

In September of 1953, a group of young, inexperienced students, nervous with anticipation and thoroughly awed by the upperclassmen, crossed the portals of Salem Classical and High School. It didn't take long for them to become an integral part of S. H. S. They soon shared with the rest of the student body joys, problems, victories, feats, happiness, disappointments.

They added to the vitality of the school by sponsoring their "Freshman Frolic." This presented an opportunity for them to meet one another socially and to start them on the pathway to unity.

Now as the respected, admired, and frightened upperclassmen—Sophomores—they organized the "Poor Man's Prom" and became more and more like one group rather than a number of individuals.

As Juniors, they displayed their good judgement and faith in people by electing four of their best classmates as class officers. Working together, they planned square dances and a ski trip. They obtained their first material sign of advancement—class rings—which are made of impressive black onyx bearing the Salem witch. Finally the social event of the year, the Junior Prom. This affair certainly confirmed their extreme unison and co-operation, for they held the best prom ever contained in those hallowed walls.

Seniors at last! The square dances, the newly initiated Christmas Ball, the excellent "Revue," and the long anticipated Senior Reception, all contributed to the enjoyment and oneness of this incomparable class. Graduation Day—a happy day, and yet at commencement exercises, most realized that besides beginning a new life, they were unwillingly ending the old one.

Their unity of body is gone, but never their unity of spirit, never their treasured memories, never their mementos of their high school life. It was a full life; it was a happy life; and above all, it was a united life. This was the Class of nineteen hundred and fifty-seven!!!

Dedication

During the four years that we spent at Salem High—years that have been both fruitful academically and happy socially—the faculty have been our educational leaders and our friends. They have been genial and patient as teachers in the classroom, and friendly and congenial in our social affairs. They have taught us much by example, as well as by word.

To the entire Salem High faculty, as well as the principal, Mr. Arnold; to the vice principal, Mr. Tivnan; and to all the other administrative members of the faculty, we, the class of 1957, are duly grateful. Our gratitude can be expressed in no better way than by this dedication of "The Witch," sincerely made and thankfully offered.

Our Faculty

Dorothy Annable,
Librarian
Marie L. Barry
Robert E. Bertram
Ida L. Blossom
Richard E. Boisvert
Philip J. Brown,
Director of Guidance
Alfred J. Brudzynski
Mary T. Cass
Richard T. Cassidy,
Head of Modern Language Department
Israel Cohen
Frank R. Connors
Cornelius A. Crean
Margaret N. Crotty
James J. Cunningham,
Head of Manual Training Department
John B. Daly
William D. Devitt
Mauel J. DiCastro
Charles A. Dolan
Kathleen E. Donovan
Dorothy M. Doyle
Lawrence B. Fennell,
Head of History Department
Florence J. Fisk
William J. Foley
A. Sidney. Galper,
Head of Commercial Department
Valentina Glebow
Margaret M. Greehy
Oliver F. Green
Matthew Jameson
John F. Kerrigan,
Head of Physics Department
Victoria T. Kopaczynska
William H. LeBlanc
Mantina Lefthes
Dorothea R. Leonard
Ann M. Lundergan,
Head of Domestic Science Department
Mildred Lynch
Joseph M. Lyons
Edward J. McCabe
Thomas H. McNamara
Christine Miaskiewicz
Theresa E. Miaskiewicz
Domenico Mizzi
Donald Murphy,
Head of English Department
Joseph E. Murphy
Michael J. Murray
Philip W. Natale
Glenn F. O'Brien
Alfred J. Pasqualle
Marie B. Phelan
Genevieve H. Pinkos
Paul Porochniak
Joseph J. Pszenny,
Head of Mathematics Department
E. Jane Reed
Elizabeth B. Shea
Anna F. Sheehan
Joseph B. Smith,
Head of Science Department
Eleanora R. Sobocinski
Thomas W. Teeling
Miller K. Ulle
Helen C. Ward
Margaret J. Yerrington
Alice M. Flynn, *Secretary*
Barbara J. Harkins, *Clerk*

VOCATIONAL HIGH

Walter F. Gordon
Donald E. Graves
John F. Jellison
J. Omer LeDuc
Philip C. McCarthy
John M. O'Hara
Roy L. Springer
Joseph A. Zagrobski
Catherine Pratt, *Clerk*

Congratulations to the graduating class of 1957.

Rapid changes have been going on in the world during the short span of your four years at Salem High. In that time words like *automation* and *fission* have become part of the common vocabulary and imply further great changes to come. There are, however, words that never change or lose their significance—words like *integrity, loyalty,* and *reverence.* These are the really important words. How well you have learned the meanings of the eternal words, and how well you apply these meanings in your life—that will be the true measure of your success. This, too, will be the measure of our success as teachers.

CHESTER R. ARNOLD

Principal, Salem Classical
and High School

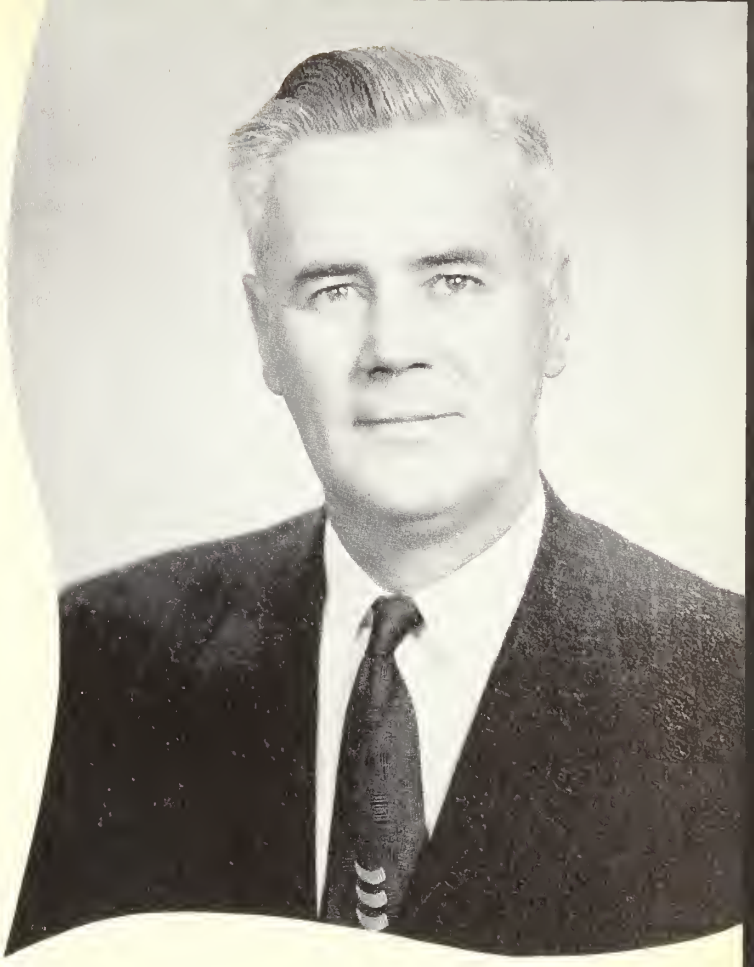

Congratulations to the class of 1957.

I would like to express my sincere thanks to Miss Theresa E. Miaskiewicz and Mr. Alfred J. Pasquale for their untiring effort in producing this Yearbook.

I have a special place in my memory for the class of '57 because it was only four short years ago that I, too, entered Salem High. The years have been truly interesting, exciting and educational. May the lessons you have learned at Salem High prove lasting, and may the future bring to each of you the success you so deserve.

JOHN F. TIVNAN

Vice Principal, Salem Classical
and High School

To the members of the Class of 1957 of Salem Classical and High School, I extend my heartiest congratulations. May the splendid friendships that you have made during the four years in high school be continued throughout the rest of your lives. Your parents and those of us who have had an opportunity to observe your development throughout the years that you have attended the schools in Salem, know that you will do your part in meeting the complex challenges of modern society, and that you will ably handle any and all responsibilities that are given you.

PETER F. CARBONE
Superintendent of Schools

Congratulations and best wishes to the Class of 1957. May the coming years witness the fulfillment of your highest aspirations. Go forth with confidence in yourselves and in the future. Challenges will be great, but with fortitude and trust you can meet them successfully.

JOHN M. CONWAY
Director, Salem Vocational
High School

To the Class of 1957:

Having been counselor to your class has been an unforgettable experience. And, may I add, a pleasant one.

In our close association for four years I learned to admire and respect your resourcefulness. While I make no claims that you are the outstanding class that ever graduated from Salem High School, I am, nevertheless, proud of the record you have written. You are a friendly, responsive group of young adults with many fine personal traits. I feel I have made many lasting friendships, and I sincerely hope that this feeling is reciprocated.

My best wishes go with you everywhere, every time.

PAUL POROCHNIAK
Senior Class Counselor
Salem Classical and High School

SENIOR EXECUTIVE BOARD

Front row: Carol Joly, Sue Burns, Ronald Kacherian, Richard Murphy, Constance Pszenny, Joan Collatos. *Second row:* Sylvia Della Monica, Elizabeth Spellman, John Brosque, Philip Saracino, Maurice McCarthy, Peter Xiarhos, Pearl Plante, Paula Migneault.

The

Seniors

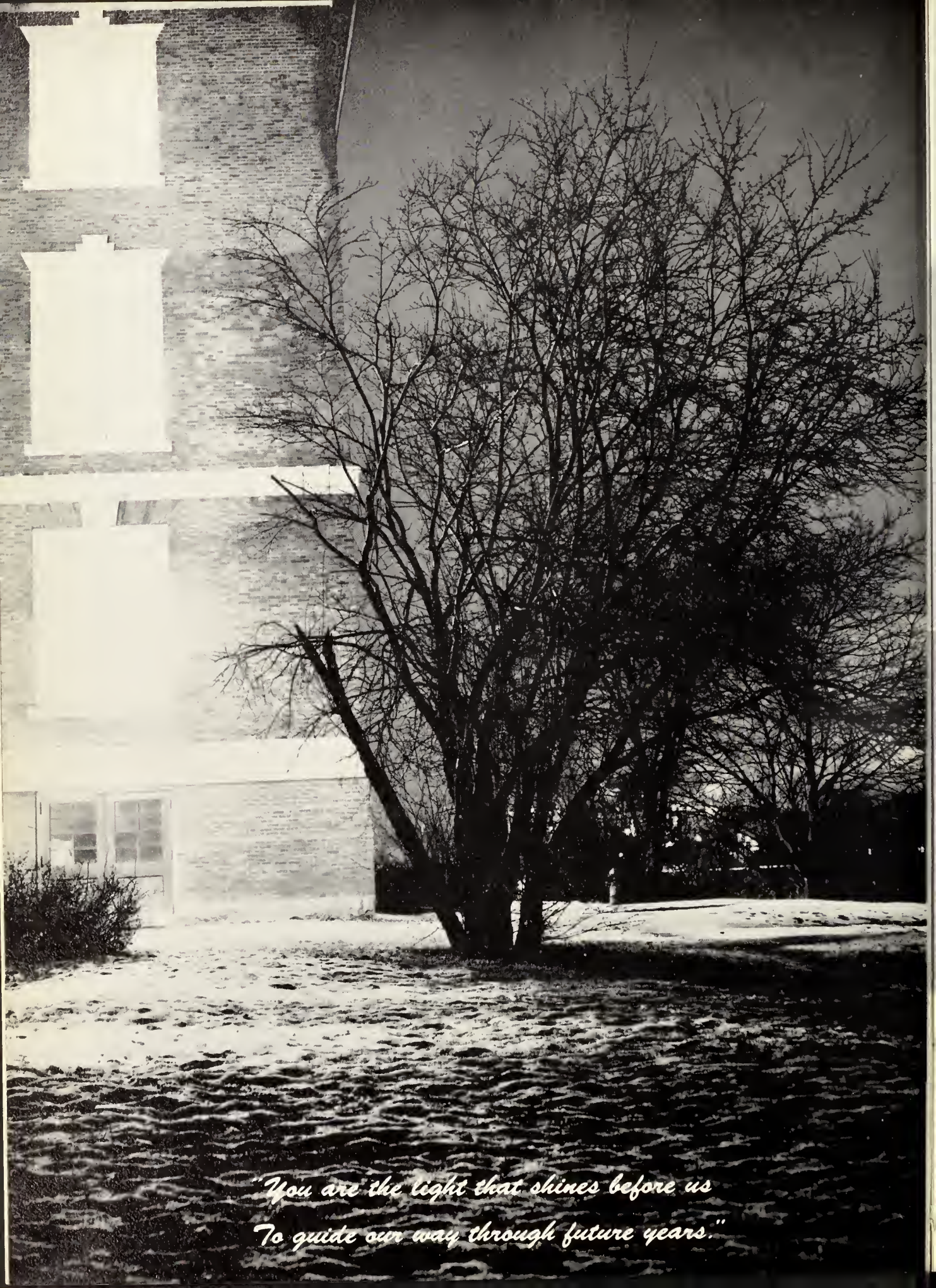
"You are the light that shines before us
To guide our way through future years."

ABELL, MAXINE
6 Lyme Street

"Tiny little thing"

Activities: Advance 1, 2; Junior Achievement 3, 4; Junior Red Cross Council 1, 2, 4; Library Corps 2, 3; Movie Club 2; Yearbook Staff 4.

AMENTA, DOROTHY
3 Rice Street

"Dark Eyes"

Activities: Advance 3; Geographical Society 4; Junior Red Cross Council 3; Library Corps 2, 3; Messenger Corps 2, 3; Student Council 1, 4.

BALDWIN, SANDRA
17 Pleasant Street

"Lovely, never, never change."

Activities: Field Hockey 3; Glee Club 1; Junior Red Cross Council 3; Library Corps 2; Yearbook Staff 4.

BANKS, JESSIE
126 Derby Street

"She has a dark and a roving eye."

Activities: Glee Club 1, 2; Junior Red Cross Council 1.

BARTHELEMY, ARLENE
31 Perkins Street

"Just a sweet little girl"

BEAULIEU, JEANNETTE
15 Glendale Street

"When you're smiling, the whole world smiles with you."

Activities: Glee Club 1; Messenger Corps 4.

BERNIER, PAUL
6 St. Paul Street

"The lucky old sun has nothing to do but roll around heaven all day."
Activities: Football 3; Track 1.

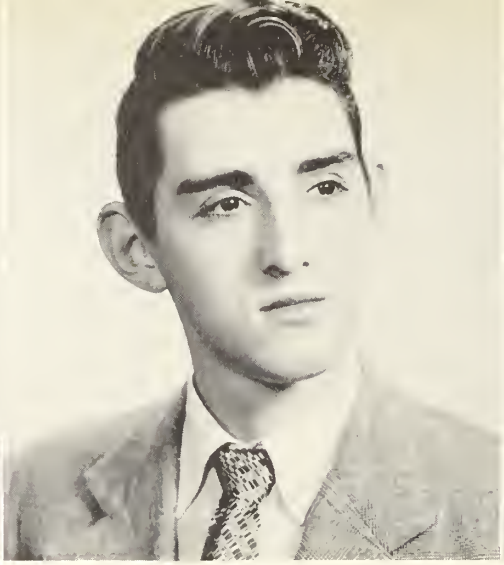

BERRY, THOMAS J.
13 Boston Street

"Dream on, little boy."
Activities: Art Club 1, 3; Junior Red Cross Council 1; Yearbook Staff 4.

BERTUCCIO, CAROLE
8 Bertuccio Ave.

"Pretty Eyed Baby"
Activities: Geographical Society 4; Messenger Corps 1.

BERUBE, LORRAINE
9 Lawrence Street

"Shall we dance?"
Activities: Basketball 1; Geographical Society 4; Glee Club 1, 2, 3; Red and White Council 1.

BOUCHARD, DAVID
414½ Lafayette Street

"Time goes by."
Activities: Football 1; Geographical Society 4; Hockey 1, 2, 3, 4; Track 1.

BOUCHARD, LOUISE
32 Perkins Street

"Happy talk, keep talking happy talk."

BRISBOIS, ANN
166 Boston Street

"Your eyes tell us so."

Activities: Glee Club 1.

BROSQUE, JOHN
169 North Street

"I'm sitting on top of the world."

Activities: Executive Board 3, 4; Junior Rotarian 4; Student Council 2, 4; Track 1, 2.

BURKE, MARY ELLEN
91 Bridge Street

"Somewhere there's music."

Activities: Band 1, 2, 3; Glee Club 1, 2, 3, 4; Orchestra 1, 2, 3; Yearbook Staff 4.

BURKE, RICHARD H.
15 Daniels Street

"You can depend on me."

Activities: Movie Club 2; Yearbook Staff 4.

BURNETT, JAMES
271 Lafayette Street

"Let the rest of the world go by."

Activities: Advance 1; Art Club 1, 2, Band 1, 2; Football 2, 3; Geographical Society 4; Glee Club 3.

BURNS, SUE
14 Beacon Street

"Sweet Sue, Just You."

Activities: Advance 1, 2, 3, 4; Basketball 4; Executive Board 4; Field Hockey 1, 2, 3; Geographical Society 4; Glee Club 3, 4; Junior Red Cross Council 4; Library Corps 2, 3; Messenger Corps 2, 3; Movie Club 4; Red and White Council 4; Song Club 4; Student Council 1, 2, 3, 4, Treasurer 4; Yearbook Staff 4, Art Editor 4.

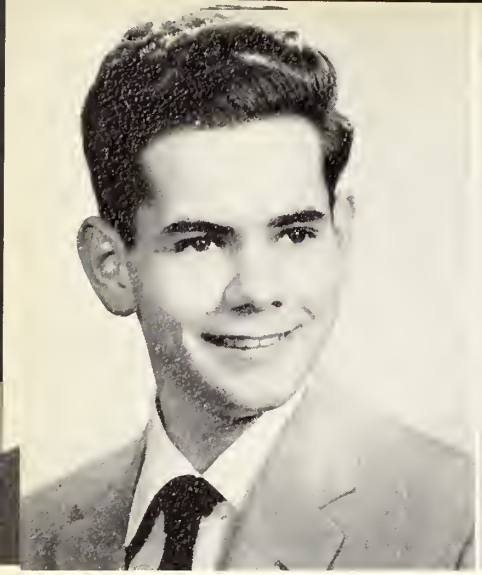

BUTTIMER, FRANCIS
23 Ord Street

"Smilin' Through"

Activities: Art Club 1, 2; Yearbook Staff 4.

CAMPBELL, EILEEN
23 Planters Street

"Lovely to look at, delightful to know"

Activities: Geographical Society 4; Guidance Assistant 4; Junior Achievement 3, 4; Messenger Corps 1, 2, 3; Movie Club 1.

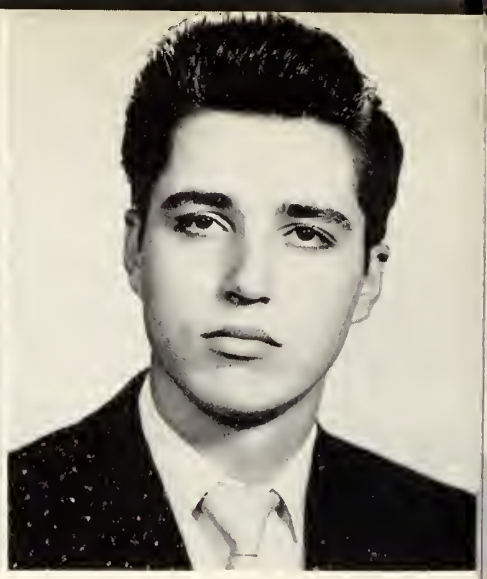

CARPENTER, KENNETH
37 Daniels Street

"You do something to us."

Activities: Art Club 1; Track 3.

CHASE, SHIRLEY
42 Howard Street

"Dimples and cherry cheeks"

Activities: Advance 3; Geographical Society 4; Glee Club 1, 2, 3, 4; Guidance Assistant 4; Junior Achievement 4; Junior Red Cross Council 4; Messenger Corps 2, 3, 4.

CHOUINARD, LORRAINE
49 Harbor Street

"A maiden fair to see"

Activities: Geographical Society 4; Junior Achievement 4.

CIRINNA, FRANCIS
34 Tremont Street

"I'm a stranger in paradise."

Activities: Advance 4; Football 3.

COLLATOS, JOAN
42 Broad Street

"Soft as the morning sunrise"

Activities: Executive Board 4; Geographical Society 4; Glee Club 1; Guidance Assistant 3; Messenger Corps 2; Yearbook Staff 4.

COUGHLIN, WILLIAM
9 Albion Street

"I'm a stranger in paradise."

Activities: Geographical Society 4; Golf 3; Yearbook Staff 4.

COUTURE, ALICE
44 Leach Street

"Beautiful Brown Eyes"

Activities: Glee Club 3; Library Corps 3; Yearbook Staff 4.

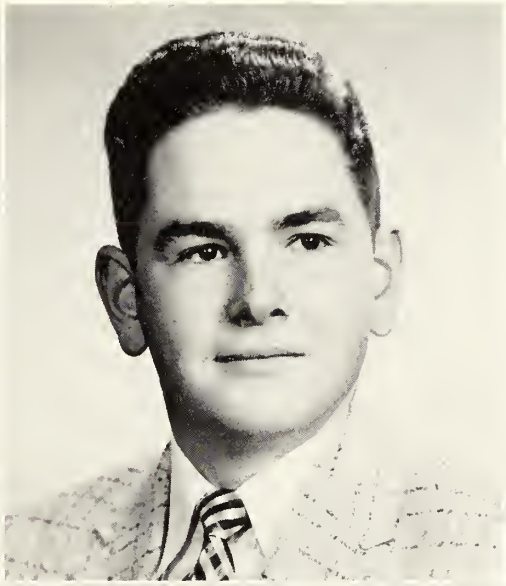

CRAGAN, RUTH N.
89 Boston Street

"A pretty girl is like a melody."

Hockey 3; Geographical Society 4; Glee Club 2; Guidance Assistant 3; Junior Achievement 4, Secretary 4; Messenger Corps 1, 2; Senior Revue 4.

CUMMINGS, CYNTHIA
9 Pershing Road

"Strawberry Blonde"

Activities: Yearbook Staff 4; Student Council 1.

CZARNECKI, LORRAINE C.
14 Osgood Street

"Nothing but blue skies do I see."

Activities: Advance 1; Geographical Society 4; Junior Achievement 3, 4; Messenger Corps 2, 3, 4; Senior Revue; Yearbook Staff 4.

DALEY, LOUISE M.
85 Essex Street

"Every little breeze seems to whisper, Louise."

Activities: Geographical Society 4; Glee Club 1; Guidance Assistant 4; Messenger Corps 1; Red and White Council 4; Senior Revue 4; Yearbook Staff 4.

DALY, JOANNA M.
15 Juniper Avenue

"I'll see you again."

Activities: Geographical Society 4; Junior Achievement 4; Student Council 2, 4; Yearbook Staff 4.

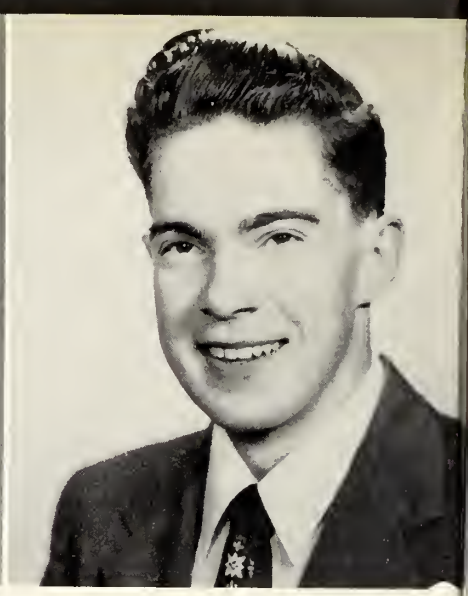

DALTON, ROBERT E.
46 Lafayette Place

"I haven't a worry in the world."

DAY, ANNE M.
80 Linden Street

"Pretty Little Girl"

Activities: Basketball 2; Field Hockey 3; Red and White Council 3.

DECOFF, RONALD W.
119 Federal Street

"It's a great, wide, wonderful world."

Activities: Advance 4, Business Manager; Glee Club 1, 2, 3, 4; Junior Red Cross Council 1, 2, 3, 4; Football 1, 2, 4; Geographical Society 4; Safety Patrol 1, 2, 3, 4; Track 1, 2, 3, 4; Yearbook Staff 4.

DELLA MONICA, SYLVIA L.
82 Summer Street

"In thy dark eyes' splendor, the warm light loves to dwell."

Activities: Advance 4; Executive Board 3, 4; Field Hockey 3; Geographical Society 4; Red and White Council 4; Yearbook Staff 4.

DEMEULE, HAROLD A.
60 School Street

"We're just wild about Harry."

Activities: Basketball 2, 3, 4; Football 3, 4; Safety Patrol 4; Track 1, 2, 3, 4; Yearbook Staff 4.

DEMEULE, ROBERT J.
1 Lyme Street

"Let the rest of the world go by."

Activities: Glee Club 1.

DEVOE, DONALD F.
168 Boston Street

"Younger than springtime"

Activities: Art Club 2; Geographical Society 4; Glee Club 2.

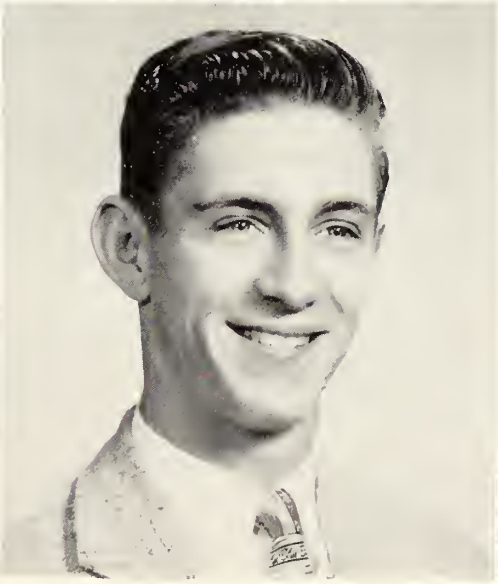

DONOVAN, BRENDA E.
20 Pickman Road

"An understanding heart, a smile that's warm and kind"

Activities: Advance; Band 1, 2, 3, 4; Geographical Society 4; Glee Club 3, 4; Junior Red Cross Council 3, 4, Vice Chairman 3, Chairman 4; Library Corps 2, 3, 4; Orchestra 1, 2, 3, 4; Science and Math Academy 3; Yearbook Staff 4.

DOUCETTE, RICHARD L.
18 Upham Street

"Trumpeter's Lullaby"

Activities: Band 2, 3, 4; Geographical Society 4; Library Corps 2; Orchestra 2, 3, 4; Track 1, 2.

DRAGO, JAMES H.
4 Walter Street

"Be a clown, everybody loves a clown."

Activities: Art Club; Geographical Society 4; Projectionist.

DRAGON, RICHARD S.
34 Forrester Street

"To Each his Own"

Activities: Advance 4; Geographical Society 4; Safety Patrol 2; Student Council 2.

DUMAS, LEONARD
34 Linden Street

"I've got the world on a string."

Activities: Executive Board 4; Geographical Society 4; Library Corps 2; Science and Math Academy 3; Student Council 4; Track 1, 2, 3; Yearbook Staff 4.

DWYER, DAVID S.
15 Cushing Street

"I'll face the world with a smile."

Activities: Band 1, 2; Football 1; Geographical Society 4; Orchestra 1, 2.

DYBCZAK, ANDREW C.
26 Williams Street

"I love to go awandering."

Activities: Geographical Society 4.

ESTABROOK, ROBERT S.
4 Cousins Street

"Here I go again."

Activities: Football 1; Geographical Society 4; Glee Club 1, 2.

FARRY, BRENDA M.
25 Charter Street

"Friendly Persuasion"

Activities: Geographical Society 4; Glee Club 1, 3; Guidance Assistant 1.

FITZGERALD, LEONARD
34 Nursery Street

"Don't forbid me."

Activities: Geographical Society 4; Glee Club 1; Track 3.

FLYNN, GEORGE F.
5 Oakland Street

"Don't fence me in."

Activities: Basketball 2, 3, 4; Football 3, 4; Geographical Society 4; Safety Patrol 4.

FOLSOM, DAVID L.
37 Dearborn Street

"You make us happy when skies are grey."

Activities: Football 1; Geographical Society 4; Junior Red Cross Council 2, 3, 4; Library Corps 2, 3, 4, Treasurer 4; Science and Math Academy 3; Track 2; Yearbook Staff 4.

GALIK, JOSEPH
24 Essex Street

"Don't laugh at my jokes too much."

GALLAGHER, MARY
113A Federal Street

"Look for the silver lining."

Activities: Geographical Society 4; Glee Club 1, 2; Guidance Assistant 1, 2, 3.

GARFIELD, JEANNETTE
22 Beckford Street

"We love the sunshine of your smile."

Activities: Basketball 3; Baton Squad 1, 2; Flag Squad 3; Geographical Society 4; Guidance Assistant 4; Science and Math Academy 3; Yearbook Staff 4.

GAUTHIER, EDWARD T.
149 Federal Street

"Mister Touchdown, U.S.A."

Activities: Football 2, 3, 4; Geographical Society 4.

GAUTHIER, RONALD J.
17 Valley Street

"Time on my hands"

Activities: Hockey 2, 3, 4; Geographical Society 4; Safety Patrol 3.

GIANACOPOLIS, LORRAINE
182 Lafayette Street

"Sweet and lovely"

Activities: Advance 1, 2, 4; Art Club 1; Geographical Society 4; Glee Club 1, 2, 4; Guidance Assistant 2; Student Council 1; Yearbook Staff 4.

GIARDI, ROCCO M.
73 Summer Street

"Don't let the stars get in your eyes."

Activities: Basketball 2; Football 2, 3, 4, captain 4; Safety Patrol 2, 3.

GIBELEY, ROBERT M.
37 Fort Avenue

"You have to be a football hero."

Activities: Advance 1, 2; Baseball 1, 2, 3, 4; Basketball 4; Geographical Society 4; Glee Club 1, 3, 4; Safety Patrol 4; Student Council 1, 2, 3, 4, Vice President 3, President 4.

GRADY, MARY P.
53 Larchmont Road

"Your smile is as gay as a bright summer's day."

Activities: Advance 1, 4; Art Club 1; Geographical Society 4; Glee Club 4; Guidance Assistant 2; Junior Red Cross Council 1, 3, 4; Library Corps 2, 3; Messenger Corps 2; Science and Math Academy 3.

HALE, FRANCES
7 English Street

"Waiting for ships that never come in"
Activities: Flag Squad 3, 4; Geographical Society 4; Guidance Assistant 2; Junior Red Cross Council 1, 2; Yearbook Staff 4.

HANLON, DENISE
60 Bayview Avenue

"Who's the leader of the band?"
Activities: Basketball 1; Baton Squad 1, 2, 3, 4, leader 3; Executive Board 3; Leader of the Band 4; Student Council 4, Secretary 4; Yearbook Staff 4.

HARRIGAN, JUNE F.
290 Washington Street

"Can't we be friends?"
Activities: Art Club 1, 2, 3; Geographical Society 4; Library Corps 2, 3, 4; Science and Math Academy 3; Yearbook Staff 4.

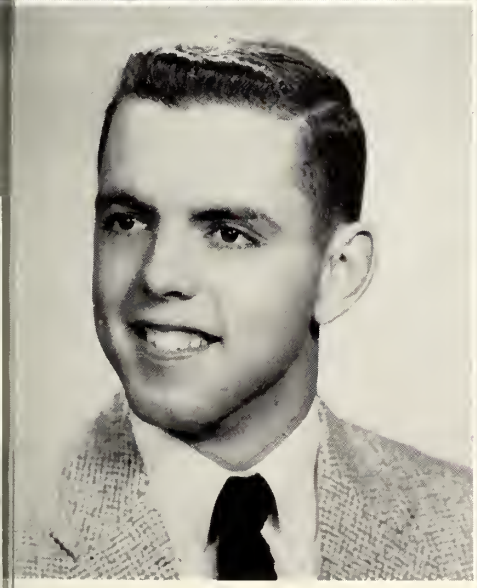

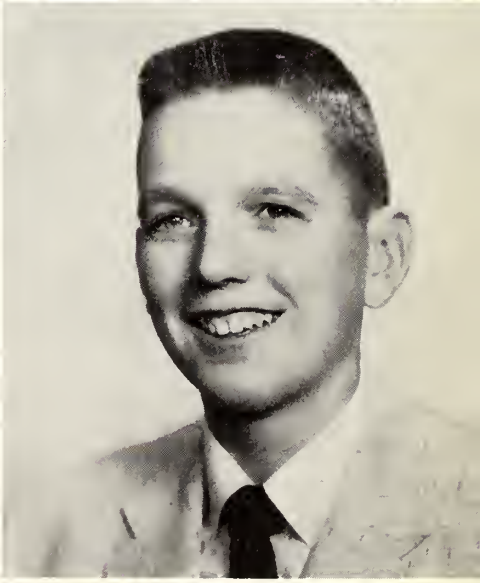

HARRINGTON, KENNETH J.
75 Palmer Street

"I got no worries, got no cares."
Activities: Baseball 1, 2, 3, 4; Basketball 2; Football 1, 2, 3, 4; Safety Patrol 4.

HARRISON, CAROLE A.
85 Rainbow Terrace

"That Old Black Magic has me in its spell."
Activities: Messenger Corps 3.

HARVEY, THEODORE E.
143 North Street

"I'm as corny as Kansas in August."
Activities: Hockey 2, 3, 4.

HAWRYLUK, JOSEPH
12 Hersey Street

"I'm a stranger in paradise."

Activities: Advance 2, 4; Junior Rotarian 4; Science and Math Academy 3; Vice President 3; Student Council 3; Track 1, 2, 3, 4; Yearbook Staff 4, Co-Editor 4.

HEALEY, RODNEY
R15 Franklin Street

"Give me the simple life."

Activities: Junior Achievement 3; Junior Rotarian 4.

HENNEBERRY, ROBERT M.
13 Chandler Street

"Smile, smile, smile"

Activities: Advance 4; Geographical Society 4; Junior Red Cross Council 4; Junior Rotarian 4; Library Corps 2, 3, 4, Advisor 3, Executive Board 4; Science and Math Academy 3; Student Council 1, 3; Yearbook Staff 4.

HILL, NATALIE S.
12 Allen Street

"I could have danced all night."

Activities: Glee Club 1.

HORAN, MARY E.
35 Barr Street

"Her Irish eyes are smiling."

Activities: Advance 1, 2, 3, 4; Geographical Society 4; Glee Club 2, 3, 4; Guidance Assistant 3; Junior Red Cross Council 1, 2, 3, 4; Library Corps 2, 3, 4; Messenger Corps 2, 3; Science and Math Academy 3; Tennis 2; Yearbook Staff 4.

HOSMAN, VIRGINIA A.
144 North Street

"Dance, Ballerina, Dance."

Activities: Advance 1; Glee Club 2, 3; Messenger Corps 1, 2, 3; Yearbook Staff 4.

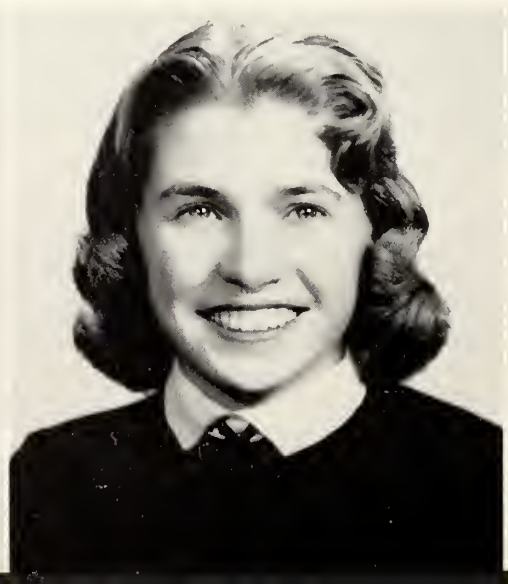

INGEMI, JOAN A.
30 Hathorne Street

"Sophisticated Lady"

Activities: Geographical Society 4; Glee Club 1; Messenger Corps 1.

IWANICKI, PATRICIA F.
26 Cross Street

"Soft Summer Breeze"

Activities: Glee Club 1.

JERSYK, ELIZABETH A.
4 Pearl Street

"Sweeter than music"

Activities: Advance 3, 4; Cheerleader 3, 4; Executive Board 3; Geographical Society 4; Glee Club 1, 2, 3; Junior Achievement 3, 4; Messenger Corps 2, 3; Student Council 2.

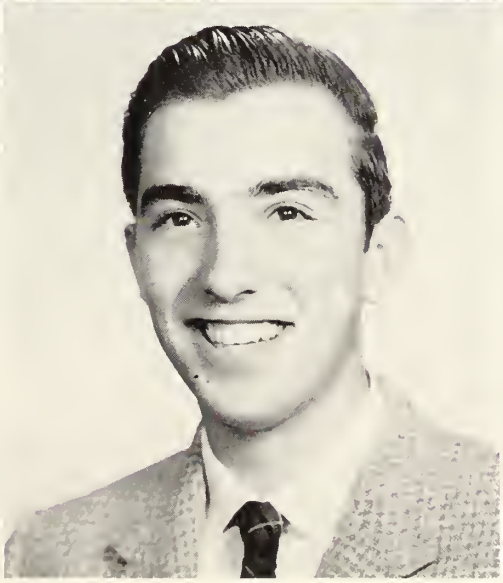

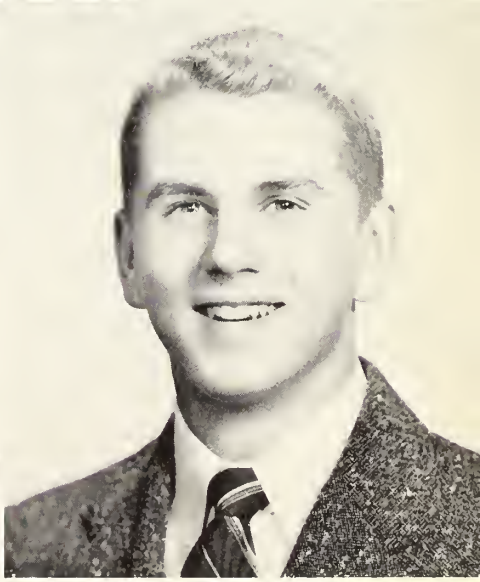

JOLY, CAROL A.
19 Piedmont Street

"Everything seems to bring memories of you."

Activities: Advance 1, 2, 3, 4; Executive Board 4; Flag Squad 3, 4, captain 4; Geographical Society 4; Glee Club 2, 3, 4; Guidance Assistant 1; Junior Red Cross Council 1, 2, 3, 4; Library Corps 2, 3, 4, Secretary 3; Messenger Corps 2, 3; Science and Math Academy 3, Treasurer 3; Song Club 4; Student Council 1, 2, 3, 4; Tennis 2; Yearbook Staff 4.

KACHERIAN, RONALD L.
11 Summit Street

"Fabulous Character"

Activities: Advance 4; Basketball 3; Football 3; President 4; Safety Patrol 3, 4; Student Council 4; Yearbook Staff 4.

KAMINSKI, ROBERT R.
39 Union Street

"Everybody's a friend of mine."

Activities: Baseball 3, 4; Football 3; Glee Club 1, 2, 3; Safety Patrol 4.

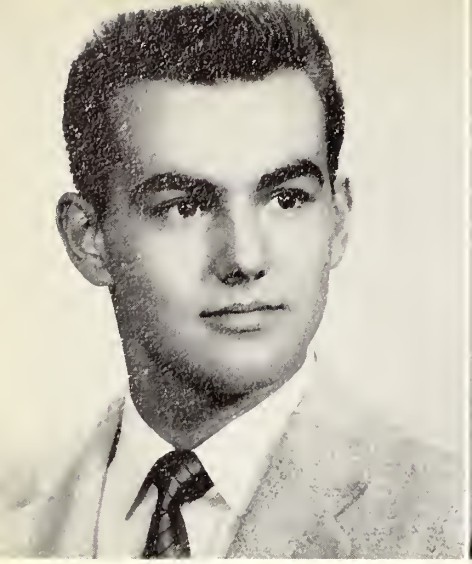

KAPANTAIS, MICHAEL P.
23A Wisteria Street

"Life is just a bowl of cherries."

Activities: Band 1, 2; Baseball 4; Executive Board 4; Geographical Society 4, Treasurer 4; Hockey 4; Orchestra 1, 2.

KEITH, DIANE B.
9½ Albion Street

"Blue Eyes"

Activities: Glee Club.

KELLEHER, FREDERICK J.
15 Appleton Street

"Full of fun and fancy free"

Activities: Basketball 2, 3; Safety Patrol 2.

KELLEY, WILLIAM
1 Chase Street

"Give me five minutes more."

Activities: Geographical Society 4, President 4.

KOEN, GERALD
25 East Collins Street

"A pal, good and true"

Activities: Junior Rotarian 4.

KOHANSKI, STEPHEN
67 School Street

"When you're smiling, the whole world smiles with you."

Activities: Advance 4; Football 1, 3, 4; Safety Patrol 4; Track 1, 2, 3, 4, Co-Captain 4.

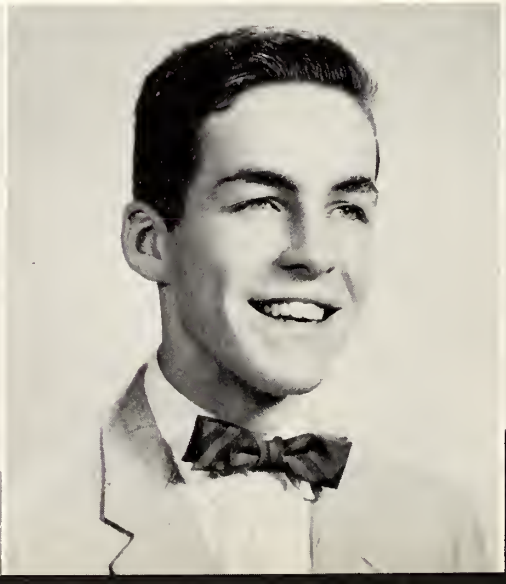

KORIN, GERALD S.
91 Tremont Street

"Sometimes I'm happy."

Activities: Geographical Society 4; Junior Achievement 3, 4; Library Corps 2, 3; Movie Club 1, 2, 3; Projectionist 1, 2, 3, 4.

KOSSOVER, STEPHEN H.
74 Bridge Street

"We live and learn."

Activities: Band 1, 2, 3, 4; Geographical Society 4; Junior Achievement 3, 4; Orchestra 1, 2.

KOWALSKI, ARTHUR S.
13 Naples Road

"Keep on smiling."

Activities: Geographical Society 4.

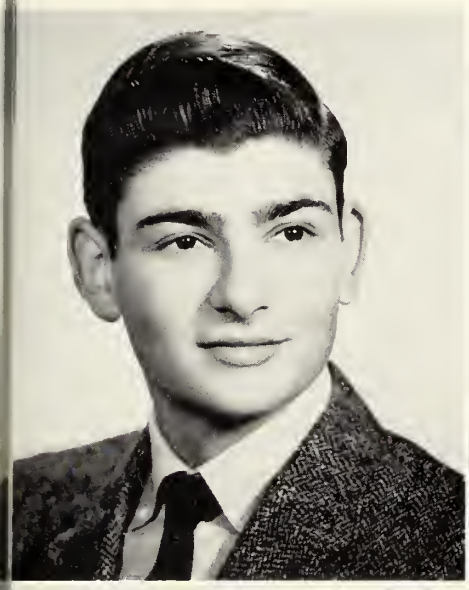

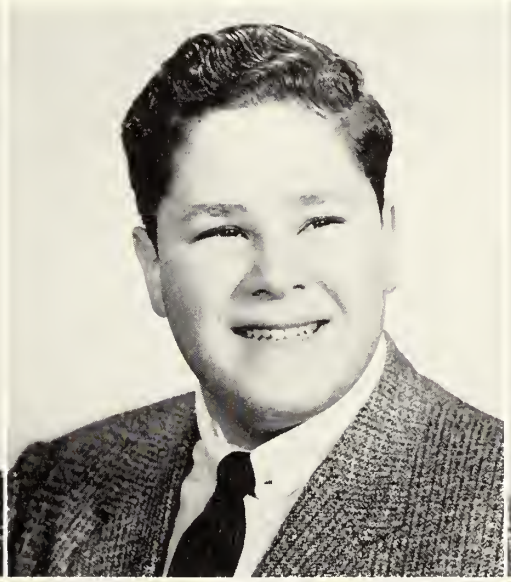

LABRECQUE, RACHEL J.
28 Salem Street

"Ain't Misbehavin'"

Activities: Geographical Society 4; Guidance Assistant 2, 3, 4; Junior Achievement 3, 4.

LAFORGE, ROBERT
7 Collins Street

"Keeping out of mischief now."

LANDER, ALICIA
2 Linden Street

"Give me five minutes more."

Activities: Advance 1, 2; Dramatic Club 4; Geographical Society 4; Glee Club 4; Guidance Assistant 3; Junior Achievement 3; Library Corps 4; Messenger Corps 4; Science and Math Academy 3; Yearbook Staff 4, Business Manager 4.

LAVALLE, NORMAN
23 Palmer Street

"Down the road of life I'll glide in my merry Oldsmobile."
Activities: Art Club 2; Safety Patrol 3.

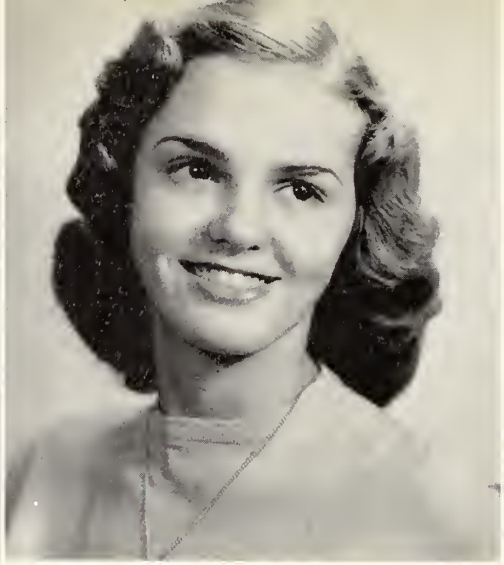

LIPKA, BARBARA
40 Essex Street

"Beautiful Dreamer"
Activities: Glee Club 1; Guidance Assistant 4; Junior Red Cross Council 1, 2; Student Council 1; Yearbook Staff 4.

L'ITALIEN, CYNTHIA N.
5 Fairmount Street

"Nowhere can we find a girl as sweet as Cindy."
Activities: Advance 1, 2, 3, 4; Geographical Society 4; Glee Club 3, 4; Guidance Assistant 4; Junior Red Cross Council 1, 2, 3, 4; Library Corps 2, 3, 4, President 4; Song Club 4; Science and Math Academy 3; Student Council 1; Yearbook Staff 4.

LONGVAL, BARRY
10 Plymouth Street

"Nothing but blue skies do I see."
Activities: Advance 1; Basketball 3; Yearbook Staff 4.

MACKEY, KATHLEEN
90 Broadway

"Sweet Girl"
Activities: Basketball 1; Field Hockey 1.

MAGUIRE, PETER
4 Lincoln Road

"I go merrily on my way."
Activities: Projectionist 2.

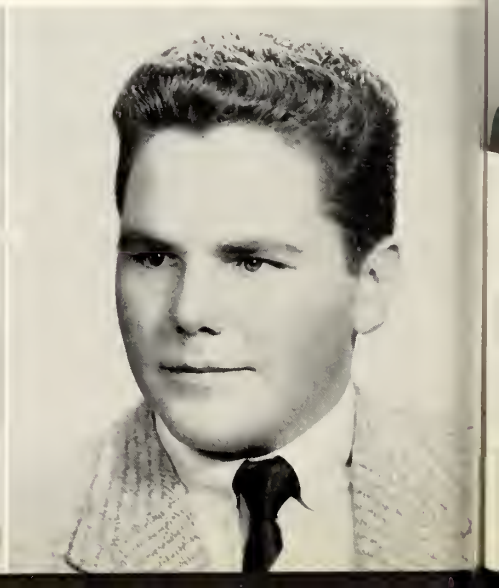

MAJUR, PATRICIA
39 Essex Street

"Five foot two, eyes of blue"
Activities: Basketball 1, 2; Field Hockey 1, 2.

MARCINKOWSKI, JOSEPH A.
9 Boardman Street

"Be happy, go lucky."
Activities: Football 2; Glee Club 1, 2.

MARRAFFA, VINCENT
80 Summer Street

"Never mind the why and wherefore."
Activities: Glee Club 3.

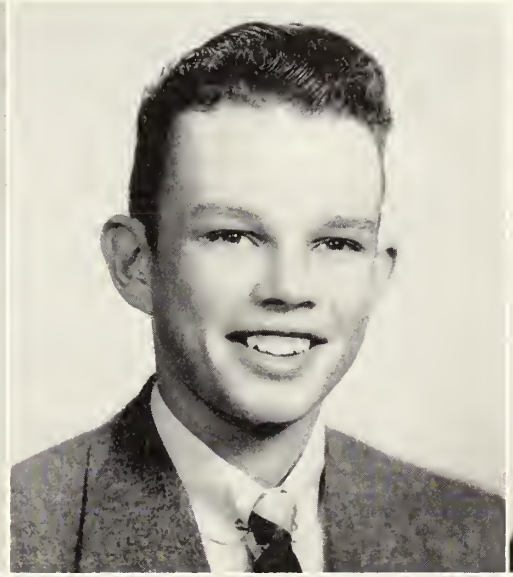

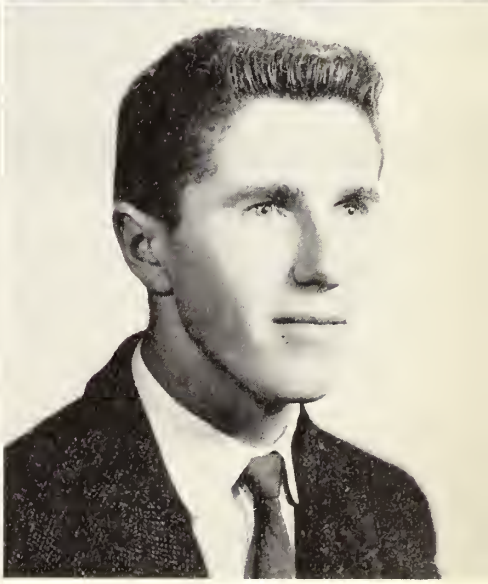

MATTON, GEORGE
33 Willson Street

"We love the sunshine of your smile."

MATTON, ROBERT
11 Willson Street

"I'll see you again."

McCARTHY, MAURICE
5 Ober Street

"Crew cut and baby blue eyes"

Activities: Advance 1, 2, 3, 4; Executive Board 4; Geographical Society 4; Glee Club 4; Golf 2, 3, 4; President 4; Senior Revue 4; Yearbook Staff 4.

McGRANE, JOAN
15 Mason Street

"We'll see you again."
Activities: Glee Club 4.

McLAUGHLIN, EDWARD
55 Ord Street

"Here I go again."
Activities: Glee Club 1, 2; Track 1, 2, 3, 4, Co-Captain 4.

MEARS, DONALD
3 Roosevelt Road

"It's all right with me."
Activities: Safety Patrol 3; Track 1, 2.

MIGNEAULT, PAULA
21 Goodell Street

"A hundred pounds of fun, that's our little honeybun."
Activities: Advance 2, 3; Basketball 3; Cheerleader 3, 4, Head 4; Glee Club 4; Messenger Corps 3; Song Club 4; Student Council 1, 2; Yearbook Staff 4.

MOORE, JOANNE
21 Broad Street

"Dream Girl"
Activities: Baton Squad 1, 2, 3; Glee Club 1, 4.

MOREAU, DOLORES
35 Mason Street

"The sun is your eyes."
Activities: Glee Club 4.

MOREAU, MARIE
35 Mason Street

"Say it isn't so."
Activities: Glee Club 4.

MORSE, MARY
18 Rawlins Street

"A lovely smile"
Activities: Executive Board 3; Student Council 1.

MOYNIHAN, LAWRENCE
16 Savoy Road

"Such a charming face"

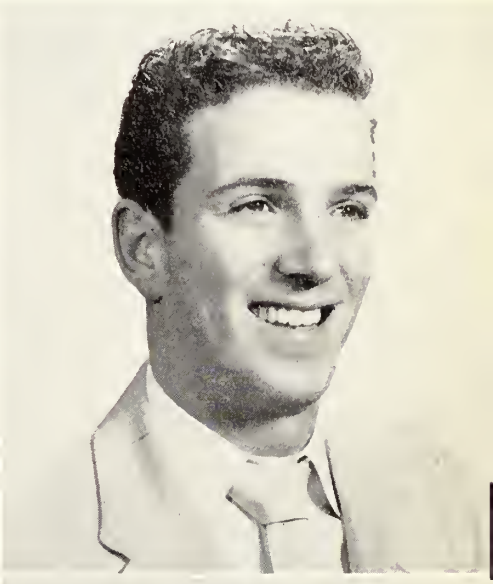

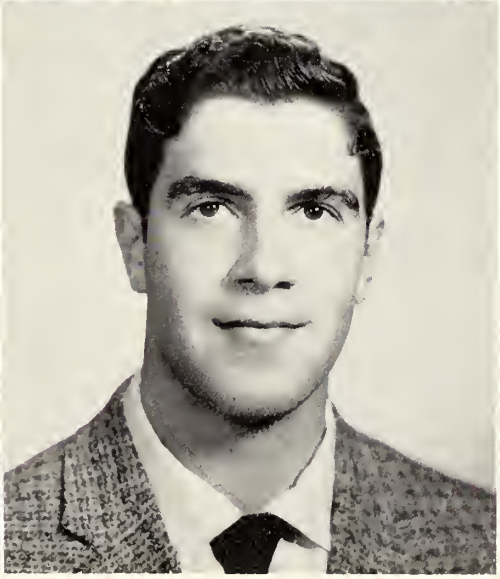

MULLEN, DAVID
8 Chandler Street

"A pal, good and true"
Activities: Football 3.

MURPHY, RICHARD
49 Dunlap Street

"Full of fun and fancy free"
Activities: Geographical Society 4; Junior Rotarian 4; Safety Patrol 1, 2, 4; Science and Math Academy 3; Student Council 4; Track 2, 3, 4, Co-Captain 4; Vice President 3, 4; Yearbook Staff 4.

MYERS, JANICE
103 Linden Street

"Let the good times roll."
Activities: Geographical Society 4; Projectionist 3, Secretary 3.

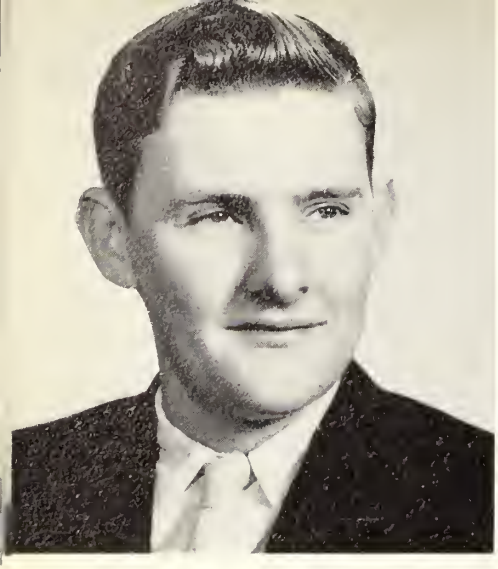

NOWAK, GEORGE
67 Essex Street

"I go merrily, merrily on my way."

Activities: Art Club 1; Baseball 1, 2; Messenger Corps 1; Safety Patrol 3, 4; Track 1, 2, 3.

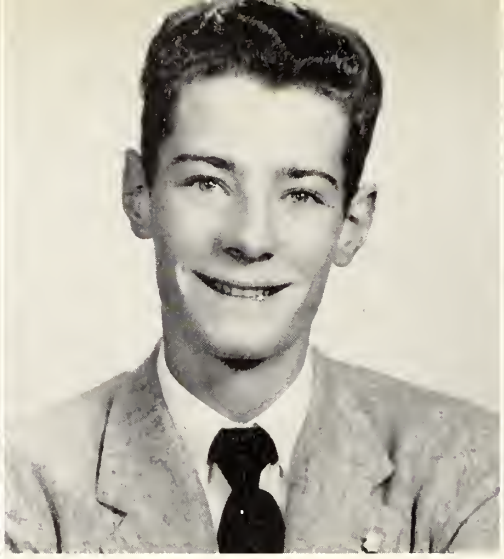

O'BRIEN, THOMAS
37 Mason Street

"Smilin' Through"

Activities: Golf 3, 4; Junior Achievement 4; Safety Patrol 3; Science and Math Academy 3; Senior Revue 4.

O'CONNELL, TIMOTHY
4 Cromwell Street

"Sincerely"

O'LEARY, JAMES
7 Webb Street

"Just direct your feet to the sunny side of the street."

Activities: Football 3, 4; Junior Achievement 4; Safety Patrol 2, 3, 4.

OUELLETTE, NORMAND
116 Lafayette Street

"I feel like throwing my troubles away."

PAGE, RAYMOND
22 Webb Street

"Starry Eyed"

Activities: Junior Red Cross Council 1; Senior Revue 4.

PARKER, RODERICK
57 Broad Street

"Dreamy Eyes"

Activities: Glee Club 1, 2; Junior Achievement 3, 4; Junior Rotarian 4; Senior Revue 4.

PASKOWSKI, THEODORE
7 Aborn Court

"You make us happy; you make us gay."

Activities: Art Club 1; Geographical Society 4; Glee Club 1; Junior Achievement 3, 4; Safety Patrol 1; Yearbook Staff 4.

PASQUARELLO, JOSEPH
24 Forest Avenue

"I will never change."

Activities: Glee Club 1, 2, 3.

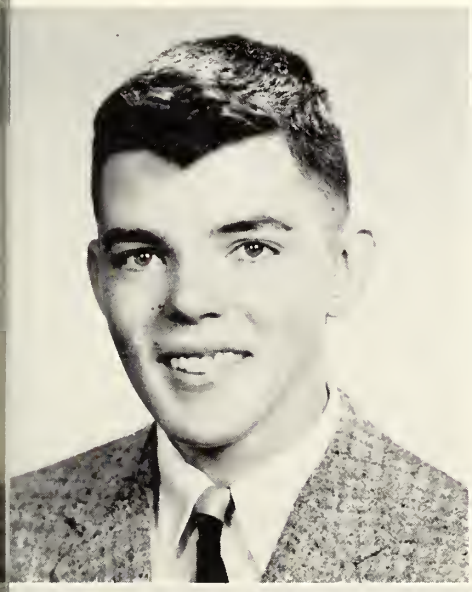

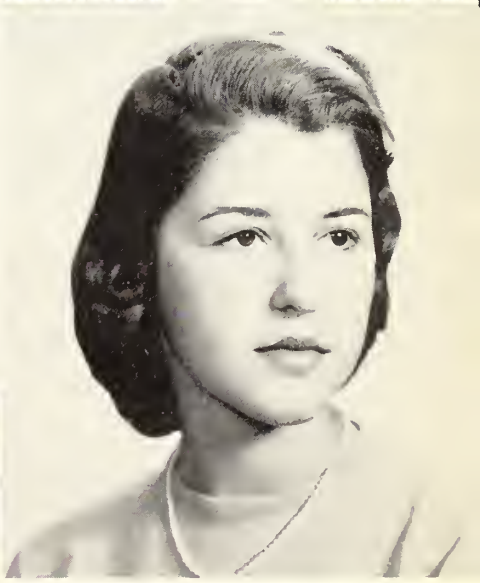

PERKINS, BARBARA
25 High Street

"Stay as sweet as you are."

Activities: Advance 4; Geographical Society 4; Junior Achievement 3; Junior Red Cross Council 1, 4; Senior Revue 4.

PICKETT, PETER
42 Irving Street

"For he's a jolly good fellow, which nobody can deny."

Activities: Senior Revue 4.

PIERCE, DORIS
4 Roosevelt Road

"Full of vitality, sweet personality."

Activities: Advance 4; Art Club 1; Field Hockey 1, 2; Geographical Society 4; Glee Club 4; Guidance Assistant 4; Junior Red Cross Council 2, 3, 4; Library Corps 2, 3; Red and White Council 1; Science and Math Academy 3; Student Council 1, 2, 3, 4; Yearbook Staff 4, Editor-in-chief 4.

PLANTE, PEARL
52 Dow Street

"Memories of You"

Activities: Executive Board 4; Field Hockey 1, Glee Club 1, 3; Junior Achievement 3; Messenger Corps 1; Yearbook Staff 4.

POTORSKI, RONALD
131 Derby Street

"Let the rest of the world go by."

Activities: Projectionist 1, 2; Safety Patrol 1; Senior Revue 4.

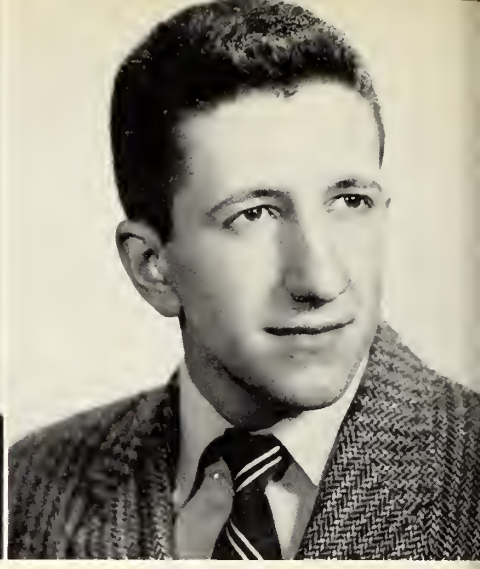

PRAMAS, JOHN
35 Winthrop Street

"He's a jolly, good fellow."

Activities: Band 1, 4; Orchestra 1, 4.

PREVOST, BARBARA
216 Lafayette Street

"Gay personality"

Activities: Advance 1, 3, 4, Co-Editor 4; Art Club 1; Basketball 1, 2, 3, 4; Cheerleader 3, 4; Geographical Society 4; Glee Club 1, 2, 3, 4; Junior Red Cross Council 1; Red and White Council 2; Senior Revue 4; Song Club 3, 4; Student Council 3; Yearbook Staff 4.

PRICE, SANDRA
9 Orne Square

"A maiden fair to see"

Activities: Advance 1, 2, 3; Art Club 1, 2; Basketball 1, 2; Geographical Society 4; Glee Club 2, 3; Junior Achievement 3, 4; Messenger Corps 2, 3, 4; Yearbook Staff 4.

PROCHNIAK, DANIEL
14 Bradford Street

"Take me out to the ball game."

Activities: Baseball 1, 2, 3, 4; Basketball 2, 3, 4; Student Council 1, 2, 4; Yearbook Staff 4.

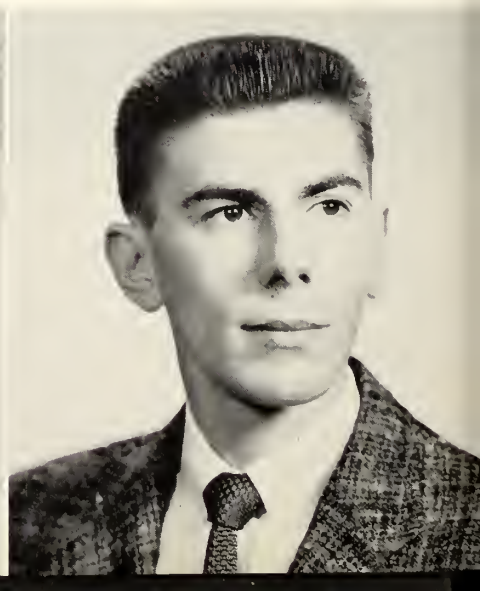

PSZENNY, CONSTANCE
42 Broad Street

"Dancing Doll"

Activities: Advance 3, 4; Basketball 4; Executive Board 3, 4; Geographical Society 4; Glee Club 2, 3, 4; Messenger Corps 3, 4; Office Assistant 4; Secretary 4; Yearbook Staff 4.

RAYMOND, ALICE
27 Herbert Street

"The blue of her eyes meets the gold of her hair."

Activities: Advance 1, 3; Cheerleader 3, 4; Field Hockey 1; Glee Club 1, 3, 4; Red and White Council 1; Senior Revue 4; Student Council 1, 2, 3, 4, Secretary 4; Yearbook Staff 4.

REARDON, CHARLES
5 Victory Road

"Charlie, Our Boy"

Activities: Junior Achievement 4; Senior Revue 4; Yearbook Staff 4.

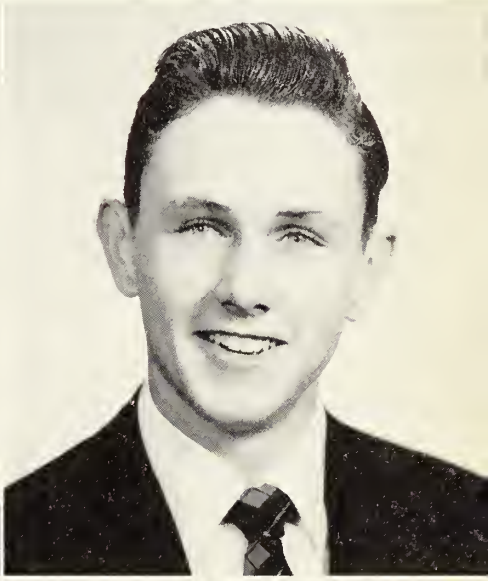

RIGGS, ELEANOR
13 Manning Street

"Little girl, you're as sweet as can be."

Activities: Art Club 1, 2; Glee Club 2, 4; Junior Red Cross Council 2; Senior Revue 4.

RILEY, JOHN
3 Spring Street

"Let a smile be your umbrella."

Activities: Baseball 3; Football 1, 3, 4; Junior Achievement 4; Student Council 3.

RODERICK, SALLY
7 West Circle

"A nice girl, a proper girl"

Activities: Advance 1, 3; Messenger Corps 3; Senior Revue 4; Yearbook Staff 4.

ST. CHARLES, THOMAS
71 School Street

"Give me the simple life."

Activities: Football 1; Golf 2, 4; Junior Achievement 4; Junior Rotarian 4; Senior Revue 4; Yearbook Staff 4.

ST. PIERRE, RICHARD
39 Prince Street

"Sometimes I'm happy."

Activities: Football 1, Student Manager 2.

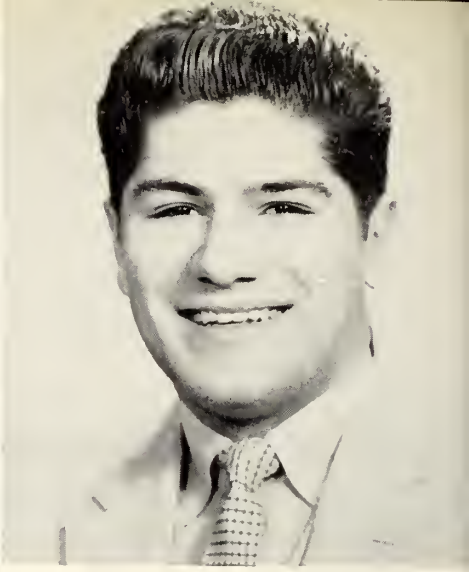

SAFFER, DONALD
4 Bow Street

"Smile, and the whole world smiles with you."

SARACENO, PHILIP
12 Mason Street

"It's easy to remember."

Activities: Baseball 2, 3, 4; Executive Board 4; Football 2, 3; Glee Club 2, 3; Safety Patrol 3, 4; Senior Revue 4.

SCHNEIDER, GAIL
22 Loring Avenue

"With a Song in My Heart"

Activities: Glee Club 1, 2, 3, 4; Junior Achievement 4; Messenger Corps 3; Senior Revue 4; Song Club 2, 3, 4; Yearbook Staff 4.

SCHUSTER, FRIEDA
44 Leach Street

"With a smile that's sweeter than roses"

Activities: Advance 2, 3, 4; Glee Club 3, 4; Junior Red Cross Council 2; Library Corps 2, 3, 4; Science and Math Academy 3; Senior Revue 4; Song Club 4.

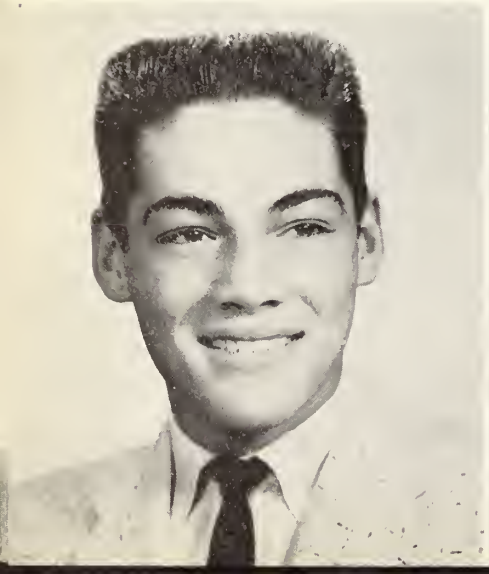

SCIALDONI, LENA
19 Barnes Road

"Your eyes tell us so."

Activities: Geographical Society 4; Messenger Corps 4.

SIMARD, BARBARA
166 Ocean Avenue

"It doesn't mean a thing if it hasn't that swing."

Activities: Advance 2; Geographical Society 4; Messenger Corps 2; Senior Revue 4.

SINKOWSKI, CHESTER
135 Derby Street

"You make us happy, you make us gay."

Activities: Advance 2, 3; Movie Club 2, 3; Projectionist 2, 3, 4; Science and Math Academy 3; Senior Revue 4; Student Council 1; Yearbook Staff 3, 4.

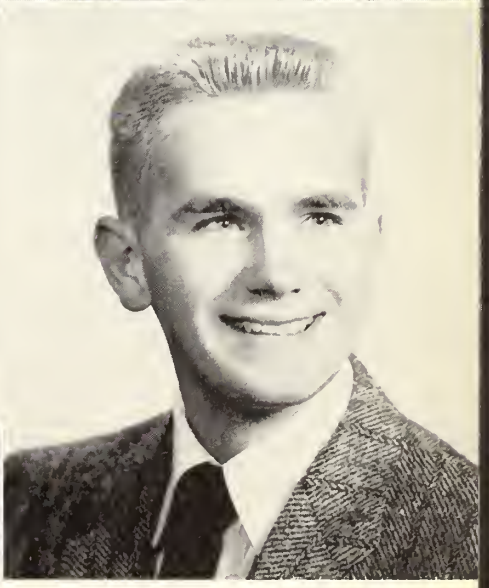

SIROIS, JOSEPH
21 Balcomb Street

"Standing on the Corner"

Activities: Football 3; Glee Club 1; Junior Red Cross Council 1, 2; Senior Revue 4.

SMAGALA, RONALD
15 Hardy Street

"We'll see you again."

Activities: Messenger Corps 2; Safety Patrol 1, 2; Senior Revue 4.

SNOW, DAVID
25 Highland Street

"We love the sunshine of your smile."

Activities: Basketball 2, 3, 4; Junior Rotarian 4; Messenger Corps 1, 2, 3, 4; Safety Patrol 1, 2, 3, 4.

SPELLMAN, ELIZABETH
38 Peabody Street

"I've got rhythm, I've got music."

Activities: Art Club 1; Executive Board 4; Geographical Society 4; Glee Club 1, 2, 3; Secretary 3; Student Council 3.

STONE, MARGARET
26 Raymond Road

"Peg of our Heart"

Activities: Geographical Society 4; Glee Club 1; Junior Red Cross Council 1.

STUPAKIEWICZ, RITA
26 Williams Street

"Always young and gay"

Activities: Basketball 1; Flag Squad 3, 4; Junior Achievement 3; Geographical Society 4; Junior Red Cross Council 1, 2, 3, 4; Library Corps 2, 3, 4; Messenger Corps 3, 4; Student Council 2; Yearbook Staff 4.

SWINIARSKI, GERALD
28 Turner Street

"Look for the silver lining."

Activities: Football 3; Geographical Society 4; Glee Club 1, 2; Junior Achievement 3, 4, Secretary 3; Movie Club 1, 2; Projectionist 1, 2, 3, 4.

SWINIUCH, RICHARD
14 Bentley Street

"Gayer than laughter, am I."

Activities: Baseball 1; Football 1, 2; Geographical Society 4; Glee Club 1, 2, 3; Junior Achievement 3, 4, Vice President 3, President 4; Junior Red Cross Council 2; Student Council 1, 2; Track 1; Yearbook Staff 4.

TALBOT, PAUL
13 Hazel Street

"We'll be seeing you in all the old familiar places."

Activities: Baseball 1; Football 1; Glee Club 1; Track 1.

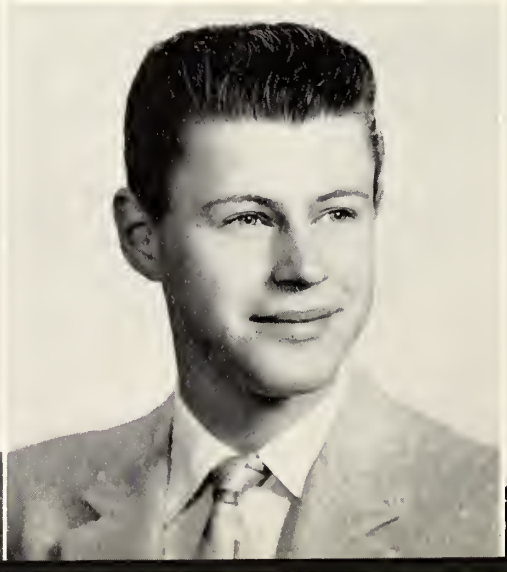

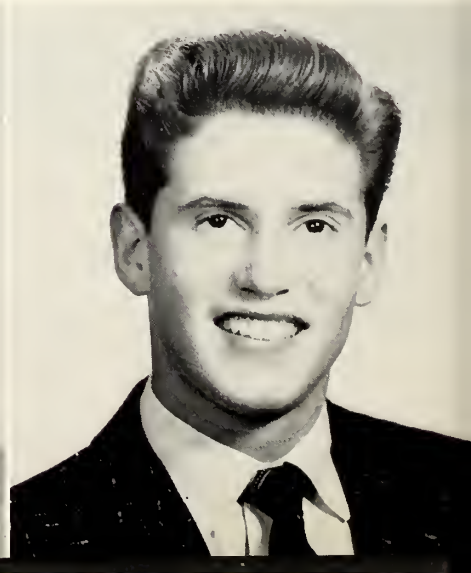

TANSEY, PATRICIA
15 Fort Avenue

"Dancing doll"

Activities: Advance 1, 2, 3; Executive Board 3; Geographical Society 4; Glee Club 4; Junior Achievement 3; Senior Revue 4; Science and Math Academy 4; Yearbook Staff 4.

TARAGANO, JOSEPH
109 Boston Street

"Whatever will be, will be."

Activities: Geographical Society 4; Track 1; Yearbook Staff 4.

THEOPHILOPOULOS, JOHN
26 Valley Street

"Yes, I'm a great pretender."

Activities: Football 1; Glee Club 2, 3; Track 1.

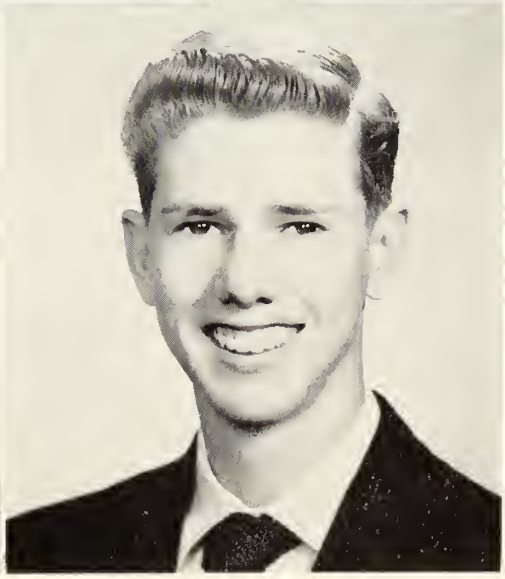

THERIAULT, BARBARA
10½ Andrew Street

"We will always see you in every summer day."

Activities: Advance 3, 4; Executive Board 3; Geographical Society 4; Guidance Assistant 3, 4; Junior Achievement 3, 4, Treasurer 4; Messenger Corps 1, 2, 3, 4.

THOMAS, DAVID
9A Chandler Street

"Our Hero"

Activities: Geographical Society 4; Hockey 2; Track 1.

TREMBLAY, JAMES
92 Congress Street

"I'm a most happy fella."

Activities: Baseball 1; Football 1; Glee Club 1; Safety Patrol 3, 4.

TUCKER, JUDITH
12 Conant Street

"Dear and sweet, a pleasure to meet"

Activities: Geographical Society 4.

VARDALAKOS, LILLIAN
11 Fort Avenue

"Dream Girl"

Activities: Geographical Society 4; Messenger Corps 1.

VOCI, SANTA
126 Derby Street

"You do something to us."

Activities: Advance 4; Geographical Society 4; Glee Club 1, 2; Guidance Assistant 4.

VOGLER, JOAN
5 Lemon Street

"Never mind the why or wherefore."

Activities: Geographical Society 4; Glee Club 1, 2.

WALLIS, NORMAN R.
25 East Collins Street

"Wonderful guy"

WALSH, ELIZABETH
42 Leach Street

"Lovely to look at"

Activities: Glee Club 2, 4; Junior Achievement 3; Red and White Council 3; Yearbook Staff 4.

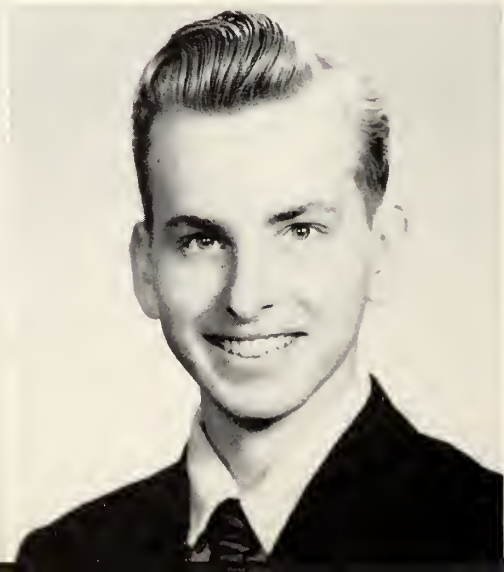

WARD, SIDNEY
8 Webb Street

"Honest and truly"

WHELAN, FRANCES
22 Bradford Street

"Our fair lady"

Activities: Advance 4; Baton Squad 1, 3, 4; Junior Achievement 3; Student Council 2; Yearbook Staff 4.

WHITE, JOYCE
21 Japonica Street

"Happiness will follow you everywhere you go."

WITKOS, THERESA
17 Bentley Street

"The sweetest little rosebud"

Activities: Basketball 1; Cheerleader 3, 4; Geographical Society 4, Vice President 4; Glee Club 1; Junior Red Cross Council 1; Yearbook Staff 4.

WORSENCROFT, JOYCE
24 Hancock Street

"Sweeter than music"

Activities: Basketball 1; Library Corps 1, 2; Messenger Corps 3.

WROBLEWSKI, ALICIA
2A Holly Street

"Just direct your feet to the sunny side of the street."

Activities: Geographical Society 4; Glee Club 1, 2; Junior Red Cross Council 1, 2; Messenger Corps 4.

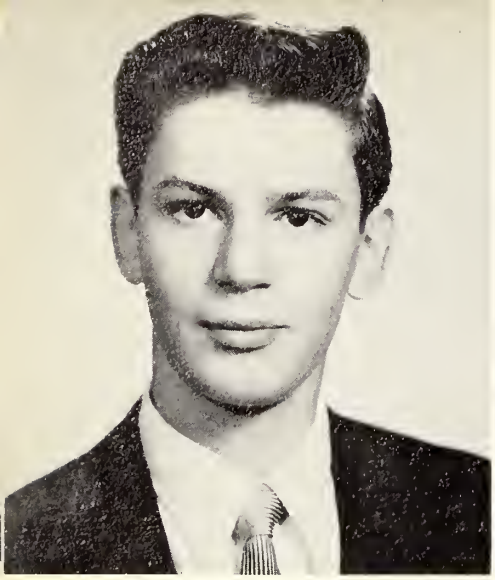

XIARHOS, PETER
53 Charter Street

"Some think the world is made for fun and frolic; so do I."

Activities: Advance 4, Co-Editor 4; Executive Board 3, 4; Glee Club 1, 2; Junior Rotarian 4; Science and Math Academy 3; Student Council 4; Yearbook Staff 4.

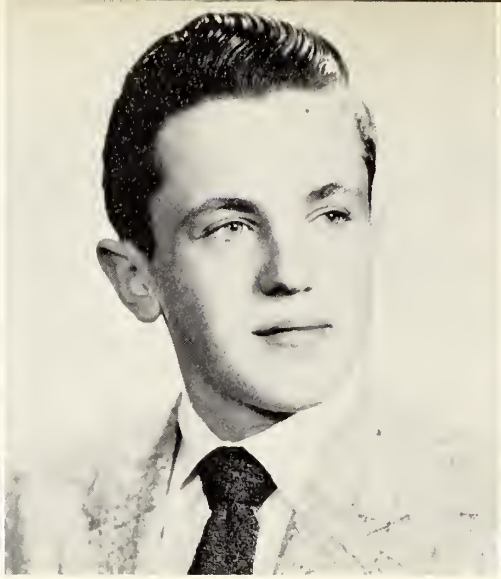

YAROSH, JOHN
70 Essex Street

"Just rolling along"

Activities: Glee Club 1, 2.

YEANNAKOPOULOS, CONSTANCE
21 Larchmont Road

"Soft as the morning sunrise"

Activities: Advance 4; Art Club 1, 2, Field Hockey 2; Glee Club 1, 2; Junior Red Cross Council 2, 3, 4; Library Corps 2, 3, Vice President 3; Red and White Council 3; Science and Math Academy 3; Song Club 4; Yearbook Staff 4.

ZEALOR, FREDERICK
123 Bridge Street

"A pal good and true"

Activities: Advance 1, 2; Glee Club 1, 2, 3, 4; Junior Achievement 4; Library Corps 4; Movie Club 1; Projectionist 2, 3; Song Club 4; Track 1.

MORENCY, JEAN
36 Shore Avenue

"Five foot two, eyes of blue"

Activities: Advance 1, 2, 3, 4; Field Hockey 1; Junior Red Cross Council 1, 2, 3, 4; Yearbook Staff 4.

TALBOT, RICHARD
36 Derby Street

"Every dream I dream comes true."

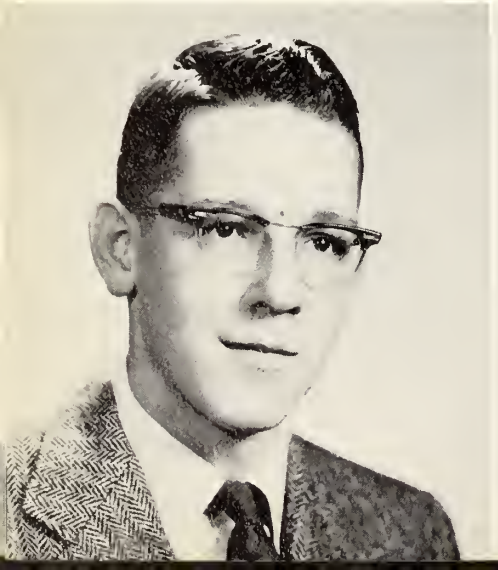

Picture Not Available

Picture Not Available

BERNSON, HILDA
358 Bridge Street

"You can depend on me."

IRZYK, ROBERT

"Let the world go by."

BERTINI, FRANK C.
412 Jefferson Avenue

"Time on My Hands"
Activities: Hockey 4; Messenger Corps 1.

Picture
Not
Available

Picture
Not
Available

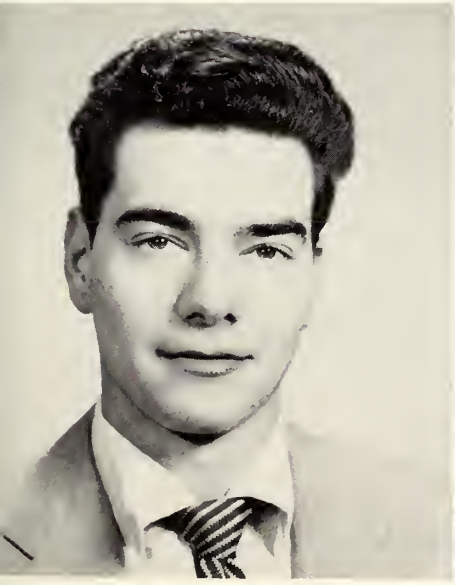

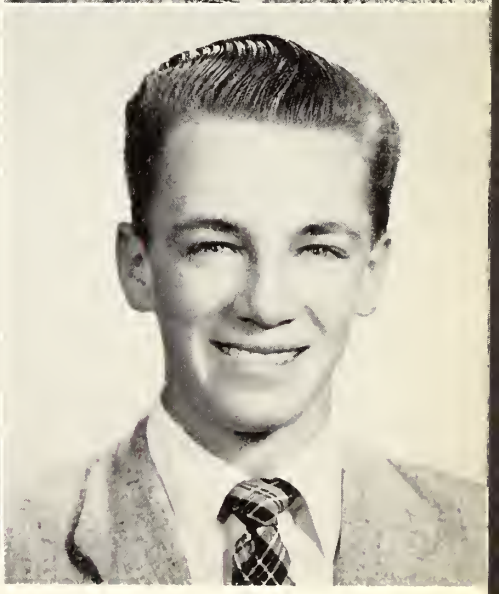

BISAZZA, STEPHEN
16 Dunlap Street

"Give me the simple life."
Activities: Messenger Corps 2; Track 2.

CANDEAS, JOSEPH
11½ Albion Street

"Say no more."
Activities: Hockey 1, 2.

CYR, WILLIAM M.
137 Ocean Avenue

"I'll get by."
Activities: Geographical Society 4; Glee Club 1, 2, 3; Golf 3; Junior Achievement 3.

MORIN, ROBERT
9 Becket Street

"Sometimes I'm happy."

PELLETIER, REGINALD
253 Jefferson Avenue

"Can't we be friends?"

SANGSTER, GENE
55 St. Peter Street

"Leave your worries on the doorstep."
Activities: Football 1; Glee Club 1.

BEAULIEU, JEAN
15 Glendale Street

"Don't laugh at my jokes too much."
Activities: Football 1; Student Council Voc. 2.

BERUBE, RAYMOND G.
18 Willson Street

"It's wonderful."
Activities: Senior Revue 4; Student Council Voc. 2; Yearbook Staff 4.

BERUBE, RAYMOND R.
45 Lawrence Street

"Conquest, I'm out to make a conquest."
Activities: Student Council Voc. 2.

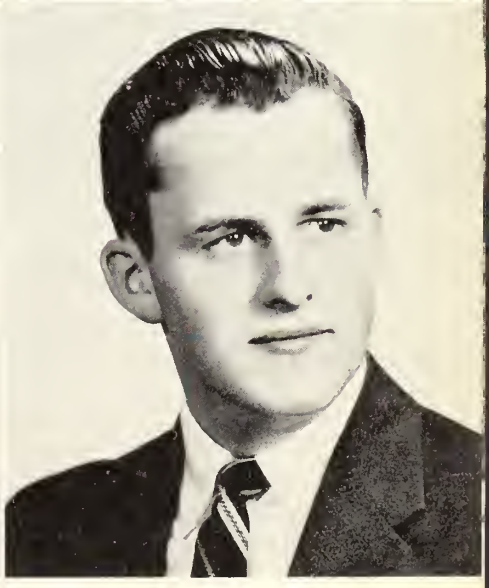

BOURGEAULT, RENE

"I don't need a four leaf clover."
Activities: Projectionist 2.

COLE, ROBERT E.

"I'm just a country boy."
Activities: Student Council Voc. 2; Yearbook Staff 4.

DAVIS, WILLIAM

"No, not much"
Activities: Football 1; Glee Club 3.

DOMBROWSKI, EDWARD J.
10 Ames Street

"Dreamy Eyes"

Activities: Executive Board 2; Senior Revue 3; Track 1; Yearbook Staff 4.

HURLEY, JAMES
10 Ober Street

"You don't know me."

Activities: Student Council Voc. 3; Yearbook Staff 4.

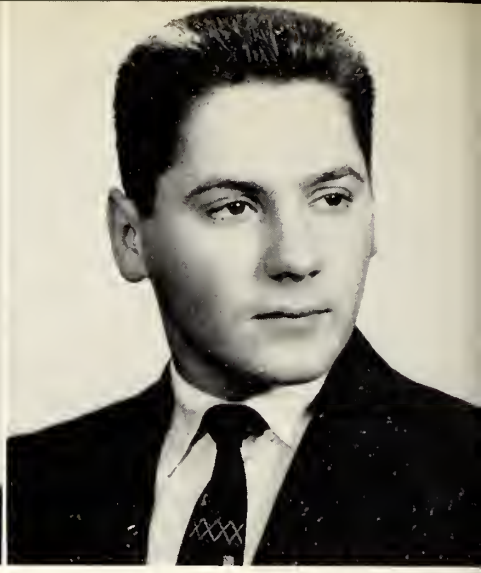

LADYSZEWSKI, MICHAEL
75 Tremont Street

"One in a million"

Activities: Football 1; Student Council Voc. 2.

LEBLANC, ROBERT
13 Williams Street

"I have gold in the morning sun."

Activities: Student Council Voc. 2; Yearbook Staff 4.

LENNOX, HENRY
165 Federal Street

"I'll get by."

Activities: Messenger 2; Student Council Voc. 2.

MURRAY, WILLIAM

"We're glad we met you."

Activities: Glee Club 2.

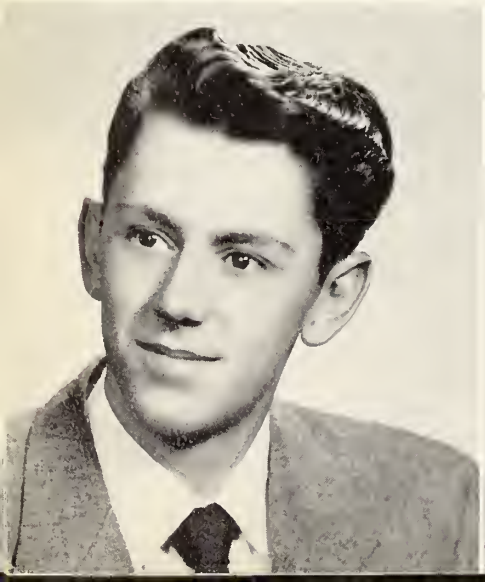

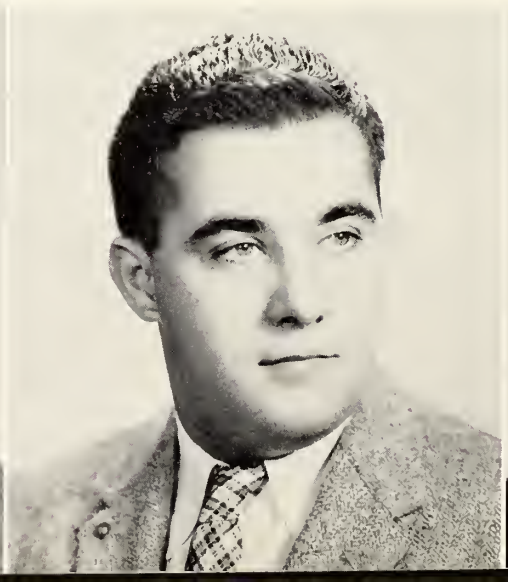

RICHARD, RONALD

"Keep on smiling."

Activities: Student Council Voc. 2, 3.

ROWE, WILLIAM G.

17 Lincoln Road

"Billie's Blues"

Activities: Band 1, 2, 3, 4; Basketball 2; Junior Red Cross Council 3; Projectionist 2; Orchestra 2; Senior Revue 2; Yearbook Staff 4.

SKOURAS, CHRIST G.

"In the Mood"

Activities: Glee Club 3.

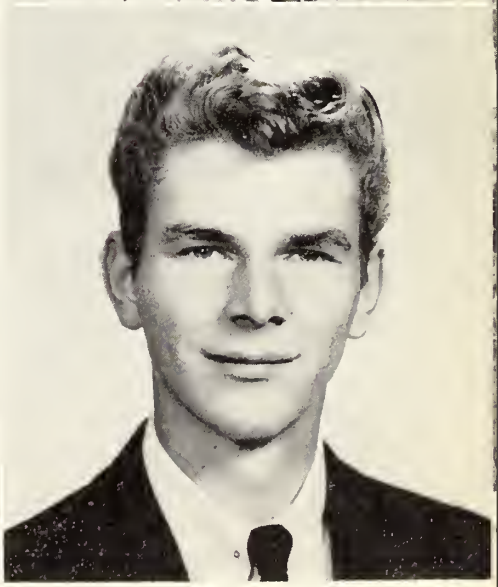

SLATTERY, PAUL

7 Forrester

"It had to be you."

Activities: Band 1; Student Council Voc. 1.

TALBOT, RAYMOND

25 Horton Street

"Too Much"

Activities: Football 1.

THERIAULT, KENNETH

13 Gardner Street

"I can't escape, for it's too late now."

Activities: Football 1.

LUBAS, JOHN
313 Essex Street

"Nothing but blue skies do I see."
Activities: Golf 1; Projectionist 2.

Remember When?

June Harrigan
Alice Couture

Lorraine Chouinard

Brenda Donovan

Alice Raymond

Mary Ellen
Burke

Virgina Hosman

Sally Roderick

Jeannette
Garfield

Barbara Lipka

Shirley Chase

Sandra Baldwin

Stephen Kossover

Betty Walsh

Rachel Labrecque

Jean and Jeanne
Beaulieu

Joan Collatos
Ronald Potorski
Carol Joly
Lena Scialdoni
Natalie Hill
Paul Bernier
Jean Morency
Cynthia Cummings
Frances Hale
Lillian Vardalakos
Alicia Lander
Robert Gibely
Rita Stupakiewicz
Sylvia Della Monica
Barbara Theriault
Jessie Banks
Constance Szeny
Barbara Prevost
Doris Pierce
Carole Harrison
Mary Gallagher
Carole Bertuccio
Kenneth Harrington
Fred Zealor
Louise Daley
Lorraine Gianacopolis

420

Ou

Fa

421

8:15

Hang

422

423

r

vorite

424

outs

428

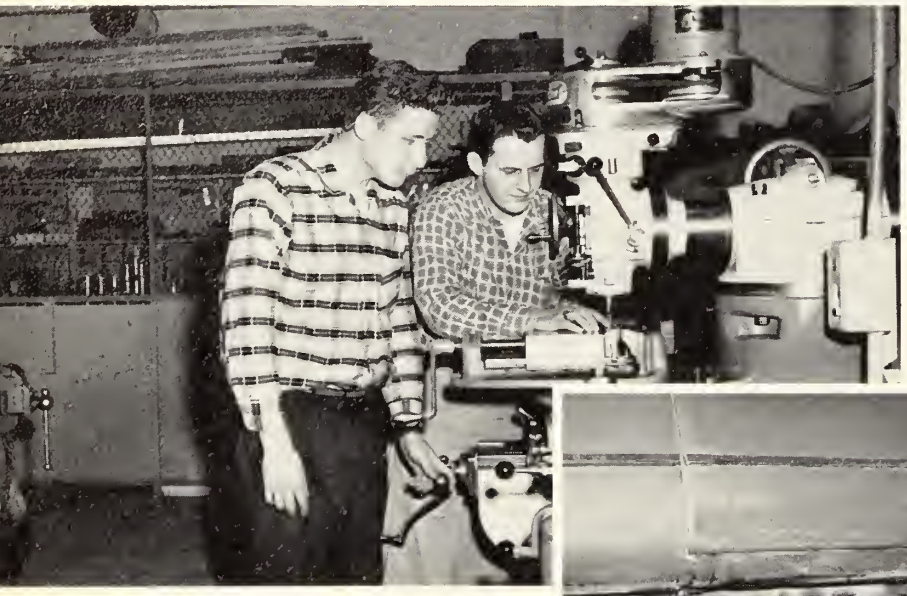

BALANCE
WHEELS

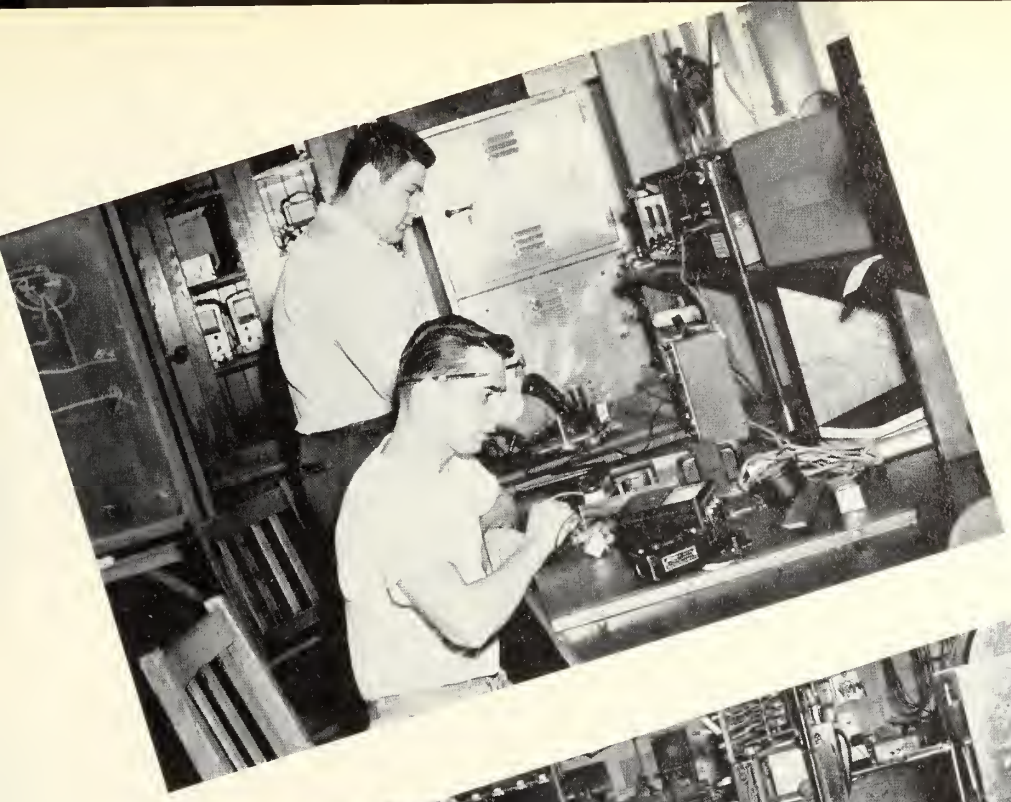

Salem Vocational High

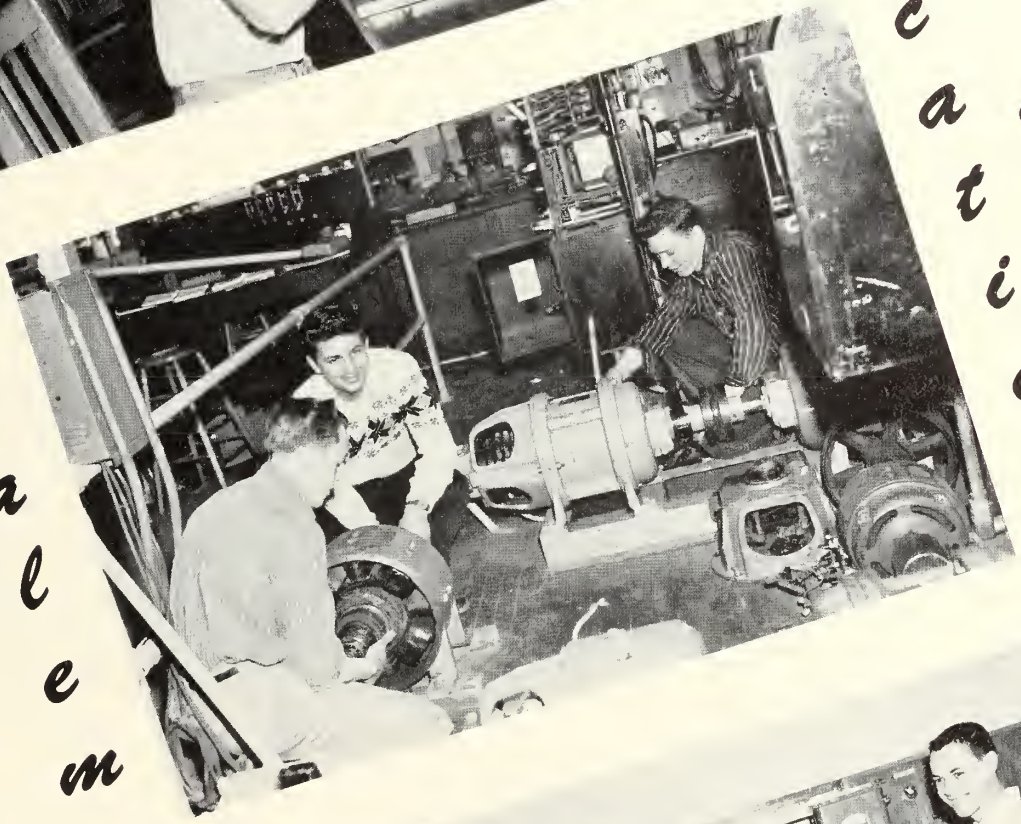

Most Likely to Succeed

Most Sincere

Most Athletic

Most Witty

Most Loquacious

Most Musically Inclined

Most Quiet

Best Looking

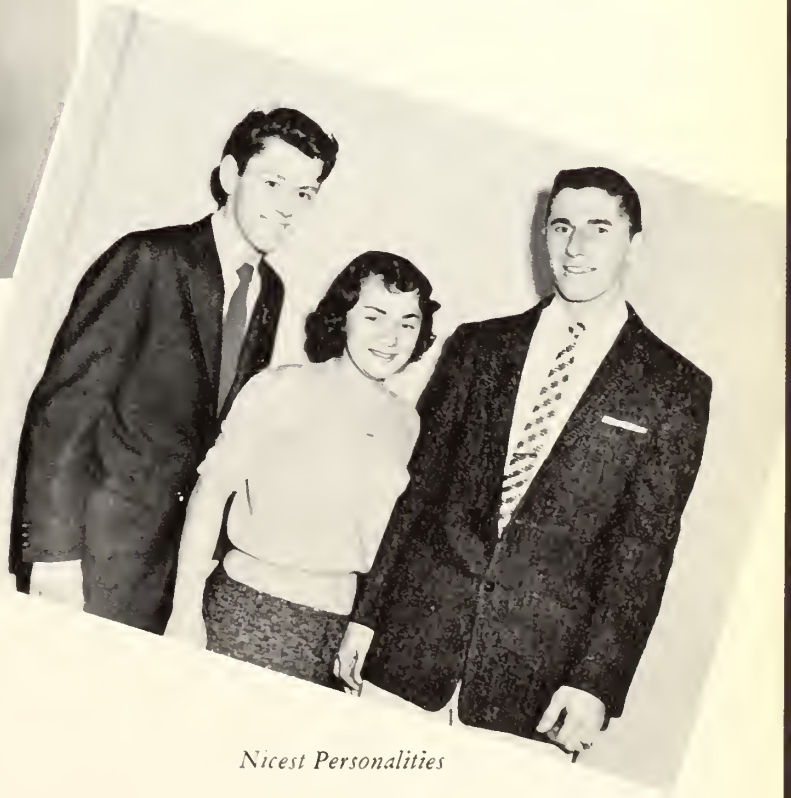

Nicest Personalities

Who's Who 1957

57 VARIETIES

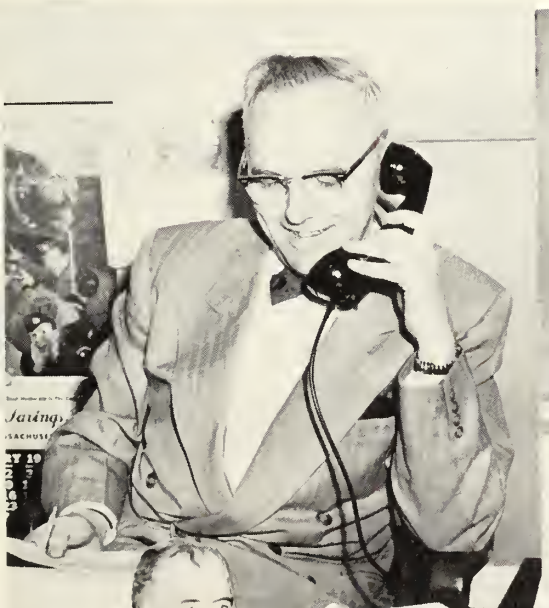

SHS

PUBLIC
TELEPHONE

Organizations

Vocational Student Council

Back row: Henry Lennox, Richard Ellis, Ronald Michaud, James Hurley, Raymond Berube, Albert Dube, Alan Carson. *Front row:* David Lorenz, Paul Slattery, Jean Beaulieu, Robert LeBlanc, Roland Richard, Kevin Lynah, Michael Beote.

The Salem Vocational High School Student Council was organized to provide unity and cooperation between pupils and the faculty; to develop the spirit, ideals, and practice of good citizenship; to provide a means of adequate government and management of extracurricular activities; to promote the general welfare of Salem Vocational High School, its good name, and reputation; to coordinate certain activities with the Classical High School Student Council.

Student Council

Back row: Doris Pierce, Peter Xiarhos, Ronald Kacherian, Richard Murphy, John Brosque, Daniel Prochniak, Elizabeth Spellman, Dorothy Amenta. *Front row:* Carol Joly, Joanna Daly, Susan Burns, treasurer; Robert Gibeley, president; Patricia Doyle, vice president; Alice Raymond, Paula Migneault.

One of the most effective methods of teaching the principles of democracy to the students of the Salem Classical and High School is the Student Council. Organized formally in 1933, it has since been a medium for promoting the interests of the school. It has helped to develop a friendly relationship between the students and the faculty, and to build school morale.

During the past year the Student Council has been very active. It has provided many entertaining and cultural assemblies, sponsored several successful dances, and taken part in the "Get Out and Vote" contest, which was sponsored by the "Get Out and Vote" Committee at the time of the presidential election.

This year the Council presented the school with a new microphone and contributed to the P. T. Kenneally Scholarship Fund.

The Student Council wishes to express its appreciation to Mr. John B. Daly, faculty advisor, for his interest and enthusiasm in the work of the Council.

Yearbook Business and Art Staff

Back row: Ronald Kacherian, Chester Sinkowski, student photographer; Daniel Prochiak, Morris McCarthy, Teddy Paskowski. *Second row:* Richard Doucette, Phil Sarecino, Charles Reardon, Richard Swiniuch, Thomas St. Charles. *Third row:* James Drago, Maxine Abel, Louise Daley, Sally Roderick, Joan Collatos, Alice Raymond, Paula Migneault, Patricia Tansey. *Front row:* Betty Walsh, Joanna Daly, Alice Couture, Sue Burns, Alicia Lander, Robert Gibeley, Connie Pszenny, Barbara Prevost.

We, the Yearbook Staff of 1957, had for the chief purpose of this publication the tabulation of activities which we have enjoyed throughout our high school career.

We would like to offer our most sincere thanks to Mr. John Tivnan, our business staff advisor; Miss Theresa E. Miaskiewicz, our literary staff advisor; and Mr. Alfred Pasqualle, our art staff advisor, for the time and encouragement they have so generously given us.

It is the hope of the Yearbook Staff of 1957 that the members of the class will open this book proudly and remember with pleasure the the years they spent at Salem High.

Yearbook Literary Staff

Back row: Peter Xiarhos, Thomas Berry, David Folsom, William Rowe, Barry Longval, Richard Murphy, Ronald DeCoff, Raymond Berube. *Second row:* Sandra Price, Cynthia Cummings, Sandra Baldwin, Robert Henneberry, William Lewis, Peter Pickett, Mary Ellen Burke, June Harrigan, Anne Day. *Third row:* Lorraine Czarnecki, Mary Horan, Rita Stupakiewicz, Cynthia L'Italien, Brenda Donovan, Lorraine Giannacopolis, Frances Whalen, Barbara Perkins, Victoria Thomas. *Front row:* Carol Joly, Mary Grady, Jean Morency, Sylvia Della Monica, Joseph Hawryluk, assistant editor; Doris Pierce, editor; Constance Yeannakopolous, Denise Hanlon, Elizabeth Jersyk.

The Advance

Back row: Ronald Kacherian, Brenda Donovan, Freida Schuster, Ellen Murphy, Robert Henneberry, Rachel Needleman, Joseph Hawryluk, Lorraine Giannacopolis, Maurice McCarthy. *Second row:* Patricia Mackey, Joan Sobocinska, Mary Ann Graczyk, Nancy Rosenfield, Judy Zelig, Carol Fitz-Gerald, Virginia O'Brine, Nancy Suza. *Third row:* Louise Alpers, Jean Morency, Cynthia L'Italien, Constance Yeannacopolous, Doris Pierce, Carol Joly, Diane Gagne, Bill Lewis, George Franklin. *Front row:* Sylvia Della Monica, Barbara Prevost, co-editor; Mary Horan, Mary Grady, Peter Xiarhos, co-editor; Barbara Prevost, Constance Pszenny, Susan Burns, Ronald DeCoff.

The Advance, the Salem High School magazine, is one of the best and oldest school magazines in New England. First published in 1890, it is now the medium through which students are informed of all the school activities, and appreciate the best literary efforts of their schoolmates.

Under the direction of Miss Valentina Glebow, Mr. Domenico Mizzi, and Mr. Joseph Pszenny, student reporters from each class diligently work to publish this outstanding magazine.

The Class of 1957 would like to thank sincerely the advisors of the magazine for all their patience, understanding, and guidance in helping to edit "The Advance." We know that in the future it will continue to furnish enjoyment to the students of Salem High.

Guidance Assistants

Back row: Shirley Chase, Cynthia L'Italian, Doris Pierce, Lorraine Giannacopolis, Clara Cashman, Claire Campbell, Barbara Theriault. *Front row:* Rachel Labrecque, Marie Carbone, Ann Brisbois, Dorothy Farenilli, Pauline Konopnicki, Santa Voci.

The Guidance Assistants and Office Assistants receive invaluable training and at the same time are very helpful to both the Guidance Department and the office.

These groups of assistants include either juniors or seniors who devote a period a week to filing, typing, or delivering messages.

Office Assistants

Back row: Barbara Perkins, Rita Stupakiewicz, Lorraine Giannacopolis, Rose Garabedian, Marjorie Zetlan, Virginia Vennel. *Front row:* Claire Campbell, Linda Baldwin, Connie Pszenny, Barbara Prevost, Mary Ellen Burke, Valerie Voyer.

Junior Red Cross Council

First row: Doris Pierce, Connie Yeanakopoulos, Shirley Chase, Eleanor Cecelski, Brenda Donovan, Ralph Sloan, Mary Grady, Barbara Perkins. *Second row:* Susan Burns, Claire Campbell, Rachel Needleman, Joyce Gauss, Connie Coulis, Marainne Fabuszewski, Jean Ramsdell, Alicia Mendalka, Maxine Abel. *Third row*: Judi Voyer, Sandra Dansker, Helene Michaud, Marilyn LeBrun, Natalie Smith, Alice Sobiesielski, David Whitmore. *Fourth row:* Jean Morency, Cynthia L'talian, Barbara Sinclair, Martha Parsons, Lucia Dumas, Clara Cashman, Mary Ellard, Roberta Newton. *Fifth row:* David Folsom, Rita Stupakiewicz, Mary Horan, Carol Joly, Robert Henneberry, Nancy Hill, Ronald DeCoff.

The Junior Red Cross Council is one of the leading service organizations of Salem High School. Under the guidance of Miss Christine Miaskiewicz, the faculty advisor, the council had a very successful year.

Their services were many. The annual enrollment drive enabled the Council to send representatives to the National Junior Red Cross Conference. During this drive several members talked to the grammar schools to aid their individual enrollments. Prior to Christmas, the Council entertained patients at the Salem Hopital with Christmas Carols. Again, in March, the group presented another program at the hospital. However, the most important service was that given by the members who helped the Red Cross Chapter. Some members assisted at headquarters on Blood Donor Day, while others washed windshields to urge blood donations.

Salem High School is proud of the Junior Red Cross for its work in fulfilling its purpose by serving both our own people and our neighbors in other lands.

Library Corps

Back row: Robert Pitcoff, Richard Lawnsby, Frederick Zealor, Ralph Sloan, William Lewis. *Second row:* Mary Ellard, Natalie Smith, Robert Henneberry, Alice Couture, June Harrigan. *Third row:* Joan LeVasseur, Freida Schuster, Rita Stupakiewicz, Patricia Alice Sobiesielski, Valerie Voyer, Joyce Gauss, Constance Coulis. *Front row:* Brenda Donovan, Carol Joly, Roberta Newton, secretary; David Folsom, treasurer; Cynthia L'Italien, president; Paul Girard, vice president; Rachel Needleman, Eleanor Cecelski.

One of the most active organizations of the school is the Library Corps, whose function is to make the library a pleasant and a helpful place in which both students and teachers can study.

The members of this organization find this invaluable experience to be not only educational, but also enjoyable.

The untiring effort and assistance rendered by Miss Annable, librarian, and Miss Leonard, co-sponsor, is greatly appreciated by all the members of the Corps and by the students of Salem High.

Messenger Corps

First row: Rachel Needleman, Sandra Dansker, Cynthia L'Italien, Valerie Voyer, Nancy Tollo, Barbara Theriault. *Second row:* Theresa Delpero, Nancy Litman, Josephine Ingemi, Marilyn Waldryn, Sandra Pariseau, Barbara Murray, Claire Lafrancois, Josephine Scheldoni. *Third row:* Sally Brusket, Dorothy Kawcynski, Lucy Kopka, Jeannet Beaulie, Lorraine Czarnecki, Lena Scheldoni, Jean Ramsdell, Shirley Chase. *Fourth row:* Constance Pszenny, Alicia Lander, Rita Stupakiewicz, Joyce Pelletier, Sandra Price, Marilyn Lebrun, Elizabeth Murphy, Katherine Sarbanos.

The Messenger Corps, organized in 1947 by Miss Ida L. Blossom, is one of the most important service organizations in the school. Members, who are chosen for their dependability, integrity, and self-reliance, devote at lease one period a week to the Corps to deliver messages throughout the school.

A regular monthly meeting is held by the members at which time business and social affairs are discussed and entertainment and refreshments are provided.

The members of the Messenger Corps wish to extend their thanks to their faculty advisor, Miss Ida L. Blossom, who has always done her utmost to see that the Corps is the successful organization that it is.

Movie Club

Under the direction of Mr. Edward McCabe, the members of the Movie Club spend many entertaining hours as producers and as viewers of their own movies. The club not only furnishes the students with the opportunity of learning to operate a movie camera, but also furnishes them with much diversion.

Back row: John Bilodeau, Helen Robinson, Carol Page, Rose Garabedian, Paula Brophy, Sue Burns, Stephen Wilkinson. *Second row:* Patricia Sylvanowicz, Sandra Foley, Susan Rommel, Elaine Bell, Carol Simontacci, Nancy Litman. *Front row:* Shirley Wright, Shriley Gaudreau, Carol Jean LeBrun, Edward Callahan, Frances Famico, Janice Candeas, Rosamond Kochakian, Martha Butes.

Glee Club

Back row: Sam Behar, Richard Milliken, John Ostrowski, Maurice McCarthy, Robert Kaminski, Harry Nolan. *Second row:* Mr. Ulle, director; Richard Lawnsby, Gregory Cahill, Norman Finnegan, Peter Mizioch, Robert Gibeley. *Third row:* Francis Crean, Harvey Wright, Mary Burke, Nancy Hill, Nancy Rosenfield, Betty Walsh, Lorraine Giannacopolis, Brenda Donovan. *Fourth row:* Connie Coulis, Louise Alpers, Claire Campbell, Esmie Toomey, Gail Hopkinson, Alice Raymond, Mary Jane Plecinoga, Alice Couture, David Whitmore. *Front row:* Pat Mackey, Mary Horan, Cynthia L'Italien, Sue Burns, Barbara Prevost, Carol Joly, Paula Migneault, Pat Tansey.

One of the most popular organizations at the high school today is the Glee Club. Under the capable direction of Mr. Miller Ulle, the Glee Club has given many performances throughout the year, the most outstanding of these being the March Concert, which helped raise money for the P. T. Kenneally Scholarship Fund.

The Song Club, composed of seniors, was first organized this year by Mr. Ulle. This group was very active throughout the year as they entertained at various school functions.

Song Club

Back row: Mr. Miller Ulle, director; Doris Pierce, Robert Gibeley, Ronald DeCoff, Maurice McCarthy, Frederick Zealor, Barbara Prevost. *Second row:* Mary Horan, Freida Schuster, Cynthia L'Italien, Alice Raymond, Susan Burns, Lorraine Giannacopolis, Joan McGrand, Alicia Lander. *Third row:* Constance Pszenny, Constance Yeannakopolous, Eleanor Riggs, Mary Grady, Elizabeth Walsh, Jane Moore, Shirley Chase, Marie Moreau. *Front row:* Paula Migneault, Carol Joly, Alice Couture, Brenda Donovan, Pearl Plante, Dolores Moreau, Patricia Tansey.

Orchestra

Back row: Ronald Ouellette, Aaron Adleson, Edward Callahan, Bill Caron, Sargent Woodruff, Stephen Carrao, Arthur Dobrzelecki. *Second row:* James Wilson, Joseph Ercha, Francis Kulik, Richard Doucette, Edward Lynch, David Pauling. *Front row:* Alan Hawryluk, Sandra Deschene, Beverly MacDonald, Ruth Raymond, Mary Burke, Nancy Rosenfield, Virginia O'Brine, Robert Pitcoff.

Dance Band

Back row: Norman Finnigan, Bruce Craig, Bill Caron, Sargent Woodruff, John Pramas. *Second row:* Jonas Galper, Bill Callahan, Arthur Dobrzelecki, Dick Doucette, Perley Hall, David Pauling. *Third row:* Harry Demeule, Stephen Bury, Jean Schroeder, Nancy Rosenfield, Mary Burke, Joseph Ercha, Aaron Adleson.

Symphonette

Back row: William Caron, Sandra Deschenes, Ruth Raymond, Brenda Donovan, Virginia O'Brine, Beverly MacDonald, Alan Hawryluk. *Front row:* Arthur Dobrzelecki, Richard Doucette, Mary Burke, Nancy Rosenfield, Robert Pitcoff, Joseph Ercha, David Pauling.

Members of the Salem High School, their relatives, and their friends were entertained this year, not only by the Band and Orchestra, but also by such newly formed groups as: the Dance Band, the Concert Orchestra, and the Symphonette. These groups were organized and conducted by Mr. Richard Boisvert.

Although these various bands entertained at different functions, their performance was particularly worthy of praise at the March concert, which was both stimulating and enjoyable.

Concert Band

Front row: Sandra Deschene, Robert Pitcoff, Brenda Donovan, Richard Helinski, Louise Kulik, David Pauling. *Second row:* Raymond Haight, Norman Finnigan, Francis Kulik, David Howard, John Pramas, Joseph Ercha, Jonas Galper, Bruce Craid, Perley Hall, Edward Lynch, Virginia O'Brine, Phyllis Margolis, Mary Burke, Richard Cummings, Weseley Rowe. *Third row:* James Wilson, Richard Obuchowski, Dick Doucette, Richard Savageau, Steve Burry, Arthur Dobrzelecki. *Fourth row:* Billy Caron, Stephen Carrao, Sargent Woodruff, Aaron Adleson, Bill Callahan, Ben Riggs, Steve Kossover, Arthur Dobrzelecki.

National Geographical Society

Back row: Joseph Hawryluk, Richard Doucette, Richard Murphy, Ronald Kacherian, Steve Kossover, David Bouchard, Maurice McCarthy. *Second row:* David Folsom, Arthur Kowalski, William Coughlin, Frank Bertini, Ronald Gauthier, Fred Kelleher. *Third row:* Rachel Labrecque, Gerald Korin, Robert Henneberry, Joseph Taragano, Alice Couture. *Fourth row:* Dorothy Amenta, Ruth Cragan, Eileen Campbell, Joanne Moore, Patricia Tansey, June Harrigan, Jeanette Garfield, Brenda Donovan. *Front row:* Barbara Prevost, Carol Joly, Joan Vogler, Mary Gallagher, Betsy Jersyk, Sally Roderick, Carol Bertuccio, Frances Hale, Joan Collatos.

This year the Geographical Society enjoyed a very educational tour of Washington and New York. Among the places of interest which were visited by the group were the Capitol, the White House, the Lincoln Memorial, the Washington Monument, the Library of Congress, the Supreme Court, the F.B.I. Building, the Treasury Building, the Smithsonian Institute, Mount Vernon and many other historic places.

The group was chaperoned by Mr. Arnold, principal; Mr. Prochniak, sponsor of the club; Mr. Brown, Miss Donovan, Miss Lynch, and Miss Ward.

Back row: Gerald Swiniarski, Bill Rowe, Jim Hurley, Bob Gibeley, Ted Paskowski, Ronald DeCoff, Richard Dragon, Richard Swiniuch. *Second row:* Mary Horan, Cynthia L'Italien, Doris Pierce, Sandra Price, Janice Myers, James O'Leary, Donald DeVoe, Bill Cyr. *Third row:* Joanna Daly, Mary Grady, Shirley Chase, Patricia Iwanicki, Lillian Vardalakos, Judith Tucker, Ann Brisbois, Connie Pszenny. *Fourth row:* Paula Migneault, Louise Daley, Sylvia Della Monica, Santa Voci, Barbara Theriault, Lena Scialdoni, Alice Raymond, Susan Burns, Denise Hanlon. *Front row:* Barbara Perkins, Alicia Lander, Rita Stupakiewicz, Linda Baldwin, secretary; William Kelley, president; Theresa Witkos, vice president; Lorraine Giannacopolis, Lorraine Czarnecki, Lorraine Chouinard. *Absent at the time of picture:* Michael Kapantais, treasurer.

National Honor Society

The emblem of the National Honor Society is the flaming torch and keystone. The search for truth, leadership, and the enduring values of life is symbolized by the flaming torch, while the keystone represents stability of the four virtues of education: Scholarship, Leadership, Service, and Character.

The National Honor Society was founded in 1938 at Salem High School. The purpose of this society is "to recognize scholastic achievement, and to encourage students to develop qualities of Leadership, Character, and Service."

Back row: David Folsom, Joseph Hawryluk, Richard Murphy, Frederick Zealor. *Second row:* Barbara Prevost, Cynthia L'Italien, Louise Daley, June Harrigan, Barbara Lipka, Alicia Lander, Jeannette Garfield, Brenda Donovan, Anne Day, Virginia Hosman. *Front row:* Mary Horan, Sandra Baldwin, Mary Grady, Peter Xiarhos, Doris Pierce, Robert Henneberry, Carol Joly.

First row: Barbara Lipka, Arlene Barthelemy, Theresa Witkos, Lillian Vardalakos, Virginia Hosman, Frances Hale, Joan Collatos, Carole Bertuccio, Sandra Baldwin, Dorothy Amenta, Shirley Chase. *Second row:* Barbara Theriault, Rachel Labrecque, Jeannete Beaulieu, Joan McGrane, Natalie Hill, Denise Hanlon, Mary Gallagher, Louise Daley, Joyce White, Mary Moreau, Dolores Moreau, Kathleen Mackey. *Third row:* Lorraine Czarnecki, Lorraine Chouinard, Carol Harrisson, Joan Vogler, Judy Tucker, Jessie Banks, Sandra Price, Ann Brisbois, Constance Pszenny, Cynthia Cummings, Mr. Sidney Galper. *Fourth row:* Ronald Decoff, Richard Swiniuch, Joseph Teragno, William Comeau, Gerald Keon, Gene Sangster, Fred Zealor, Paul Bernier, Thomas St. Charles, Sally M. Roderick, Janice C. Myeres.

The National Business Entrance Tests are sponsored jointly by the National Office Management Association and the National Business Education Association. They are set up to test pupils' ability in the various office skills.

These tests given on a nationwide basis are prepared by a group of office managers and business teachers and serve to test the ability of high school seniors at the completion of their four years' training in the field of stenography, bookkeeping, general office clerical work and typewriting.

In addition, for each student to qualify for the coveted Certificate of Proficiency, he must pass a Fundamentals Test in Business Arithmetic, English, Punctuation, Spelling, and General Knowledge of common and current events.

Because of the severity of the examinations not too many schools use these examinations and most of the schools which do give the examinations to their pupils, give them only to the top few in each skill area.

At Salem High School all commercial seniors take part in the examination series. We want to give EACH pupil the opportunity and the experience of taking a real standardized production test, which, incidentally, is administered over a four-day period.

This is the seventh year of our participation in this national testing program. Salem High School ranks among the ten top schools in the nation in cities under 50,000 and in the number taking and passing these tests.

This year the high number of 44 out of 65 commercial seniors received certificates and 10 received a second special certificate of superior proficiency because of their top score of between 96 and 100 per cent.

Junior Rotarians

First row, left to right: Chester Sinkowski, Joseph Hawryluk, Robert Henneberry, David Folsom, Ronald Kacherian, Gerald Koen. *Second row:* Thomas St. Charles, Peter Xiarhos, Rodney Healey, Barry Longval, Richard Murphy, John Brosque, Robert Gibley, Andrew Dybczak.

The Salem Rotary Club, an organization founded to further friendliness among businessmen, has extended a permanent invitation to sixteen Salem High School seniors to be its guests during the months of the school year. These boys are chosen by Mr. Arnold, principal, on the merits of their leadership and sense of responsibility.

The boys who become Junior Rotarians attend the meetings of the Rotary Club of Salem in pairs. Each pair attends the meetings for a full month. The Junior Rotarians of 1956-1957 wish to thank the members of the Rotary Club for the hospitality extended to them.

Projectionists

The Projectionists are, perhaps, the most called upon to render their services to the teachers. Since these boys are trained to operate projectors of all types, they are able to aid the teachers in the showing of films which constitute an important part of the visual aid program at Salem High.

The Projectionists, sponsored by Mr. DiCastro, render a service to the school which is appreciated by students, as well as teachers.

Back row: John Hayes, Albert Hill, Henry Ahern, Joseph Guy, Larry Walsh, Steve Wilkinson, Robert Pobiedzinski, William Ring. *Second row:* Robert Desilets, Joseph Collella, John Nutting, Francis Hayward, Leonard Gagne, Jerry Plante. *Front row:* John Lubas, Peter Theophilopoulos, Paul Norris, Bill Rowe, Rene Bourgeault, Gerald Swiniarski, Gerald Korin, Gary Keough.

Safety Patrol

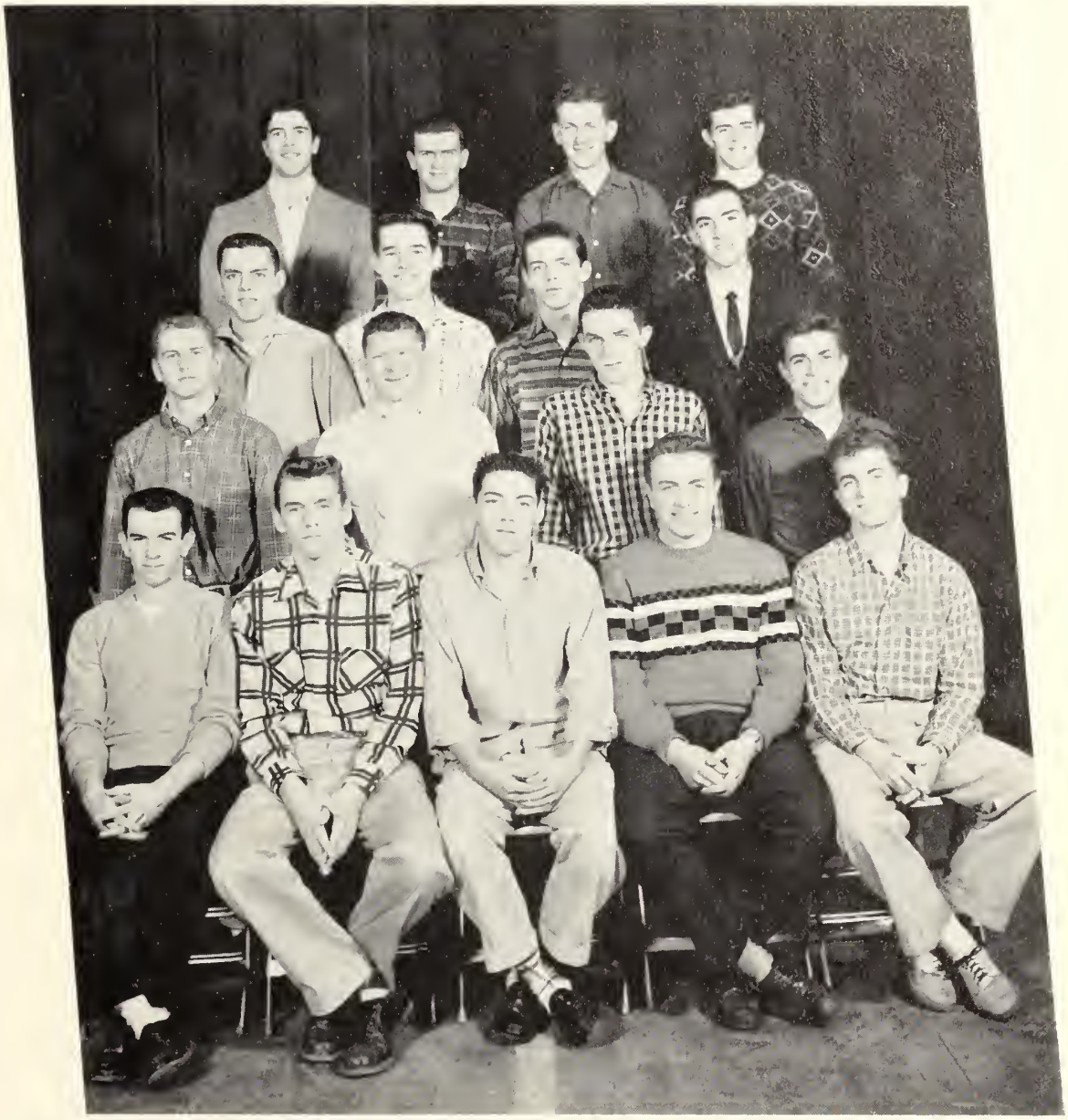

First row, left to right: George Flynn, Harold Demuele, co-captain; Phillip Sarecino, Robert Gibeley, co-captain; Thomas Gardner. *Second row:* Robert Kaminski, Stephen Kohanski, William Callahan, George Franklin. *Third row:* Kenneth Harrington, Ronald Dionne, James O'Leary, Ronald Kacherian. *Fourth row:* Richard Murphy, Ronald DeCoff, Joseph Arundle, Edward Nolan.

The Safety Patrol, which was organized in 1946, is an important factor in keeping the confusion in the corridors at a minimum. The group, headed by Mr. John Tivnan, is composed of young men who are chosen for their leadership and responsibility.

Flag Squad

Back row: Joyce Goss, Eleanor Cecelski, Judith Axelrod, Valerie Voyer. *Front row:* Rita Stupakiewicz, Carol Joly, Frances Hale.

Baton Squad

Back row: Katherine Famico, Linda Geohegan, Frances Whalen, Linda St. Charles, Frances Famico, Patricia Doyle, Jean Ramsdell. *Front row:* Margaret Hughes, Ellen Murphy.

Cheerleaders

First row, left to right: Elizabeth Jersyk, Georgianna Gagne, Paula Migneault, Head; Constance Coulis. *Second row:* Claire Campbell, Theresa Witkos, Barbara Prevost, Linda Baldwin, Alice Raymond.

The Cheerleaders and Flag Squad, arrayed in snappy new uniforms, together with the Baton Squad, opened the 1956-1957 season with the same vim and vigor as their predecessors.

Directed by Mr. Ollie Ahearn, the Baton Squad added to the entertainment at football games. Led by Margaret Hughes, the squad displayed much fine maneuvering to the strains of some of the most popular tunes of the day.

The Cheerleaders, ignited by their many cheers and enjoyable rallies, under the guidance of Miss Mantina Lefthes, aroused the school spirit and enthusiasm of the student body. One of the most outstanding and enjoyable dances held at Salem High this year was sponsored jointly by the Cheerleaders and Flag Squad.

The Flag Squad, who also obtained assistance and guidance from Miss Mantina Lefthes, led the band and Baton Squad on the field at the football games.

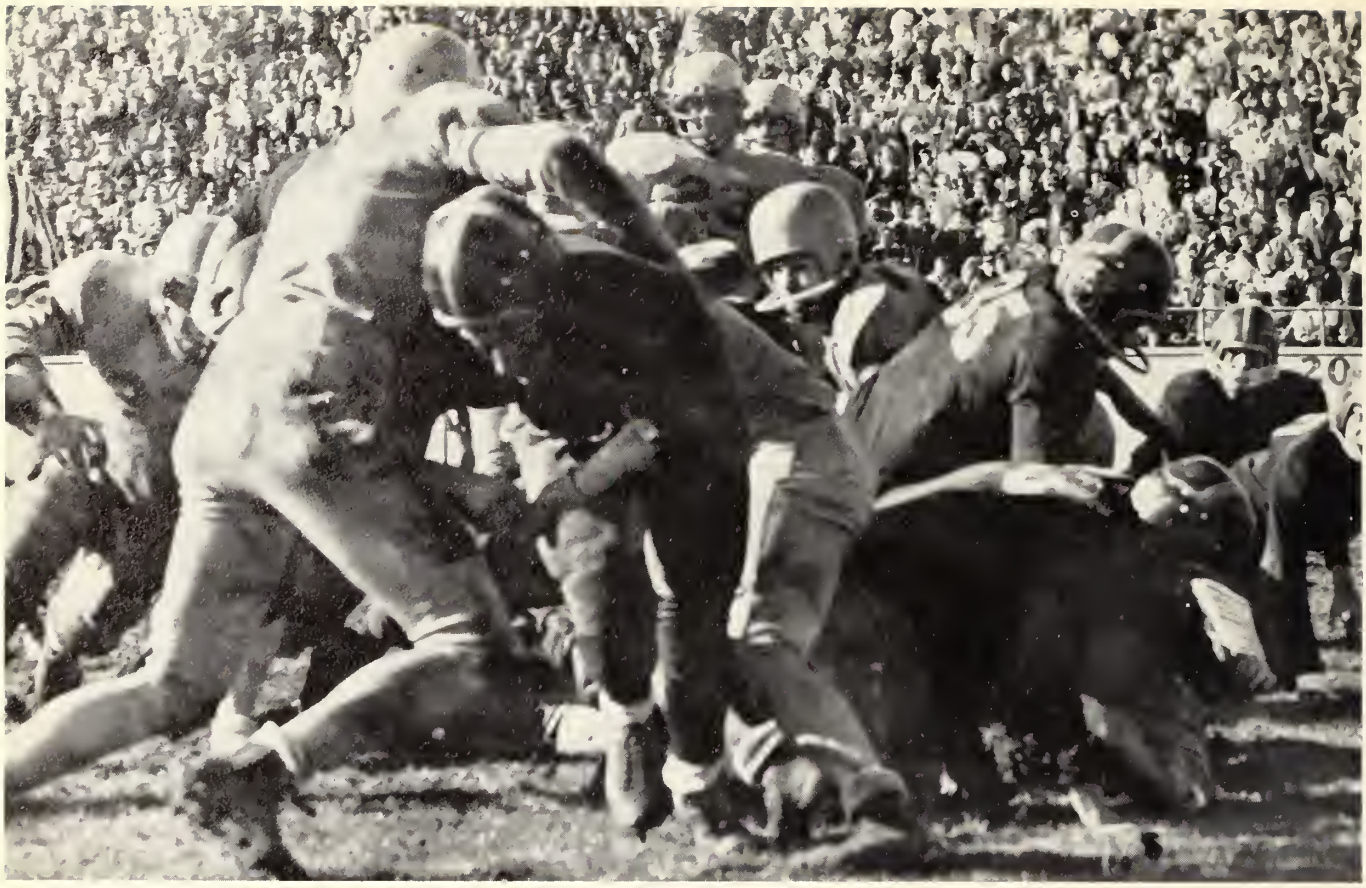

Remember the Thanksgiving Game?

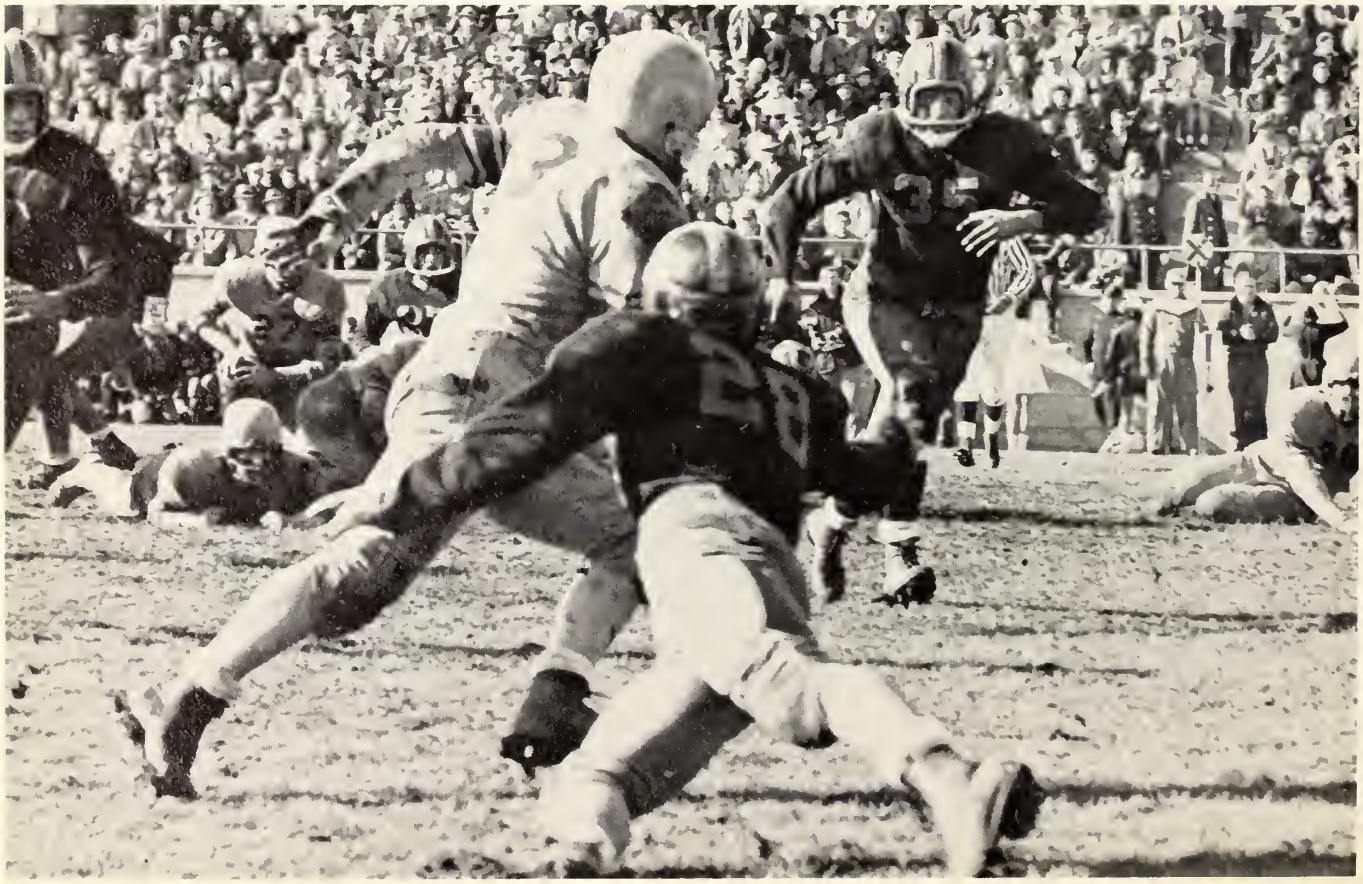

Football

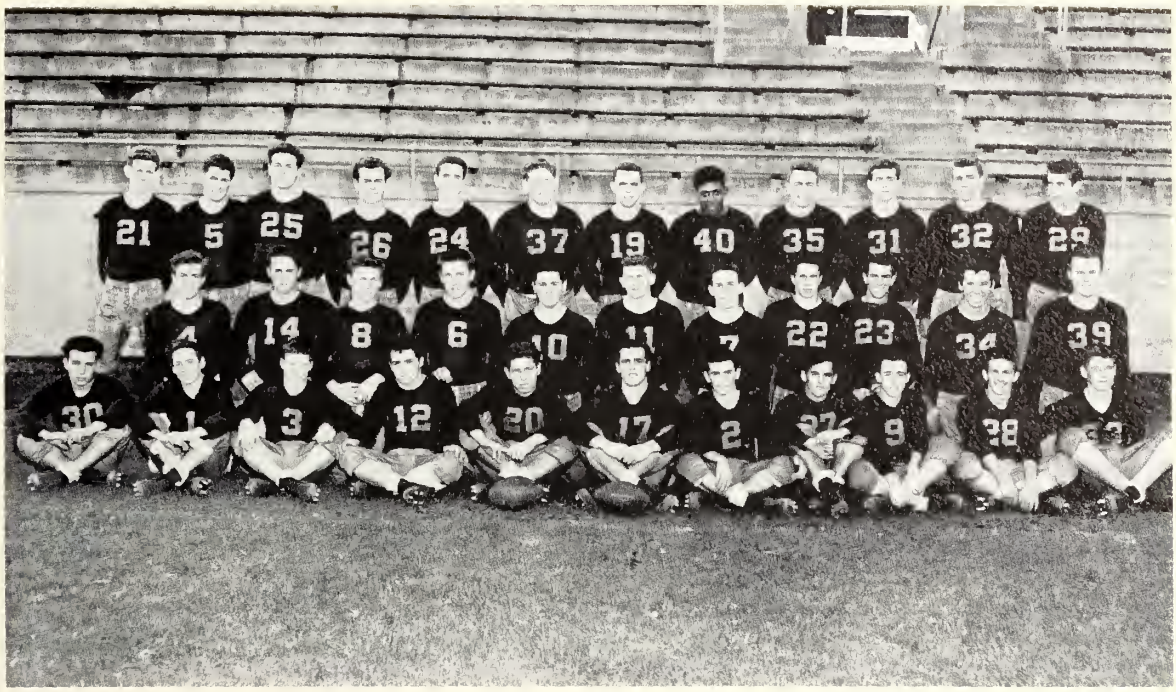

Back row: Don Brennan, Louis, David Robley, Charles Reid, Edward Callahan, John Soucy, Ken Harrington, Richard Greaves, Robert Gibeley, Edward Nolan, Harold Demeule, Harry Nolan. *Second row:* George Franklin, Kevin O'Donnell, John Riley, Charles Herrick, Bill Martel, Steve Kohanski, Gary Smith, Paul Bernier, George Flynn, Melvin Hincman, Ben Riggs. *Front row:* Don Femino, Bill Gatchell, Robert Cummings, Toni Mavarakos, Rocco Giardi, Bob O'Meara, Francis Geleno, Paul Gauthier, Dick Harney, Richard O'Leary, Karol Inglehart.

The Salem High Football team of '57, under the guidance of Coach Tom Lomasney, experienced an exciting, but rough, season.

Although the team was defeated six of the eight times at play, Salem defeated its greatest rival, Beverly, at the traditional Thanksgiving Day game.

Back row: Eddie Gauthier, Robert Gibeley, Harry Demeule, Rocco Giardi, Richard Greaves, Paul Bernier, Kenneth Harrington, Bob O'Meara, George Flynn.

Basketball

After a very successful year of regularly scheduled games with the coaching of Glenn O'Brien, the Salem High Basketball team was invited to participate in the Tech Tourney for the sixth consecutive year. Although defeated, the team showed much sportsmanship and teamwork.

The Team

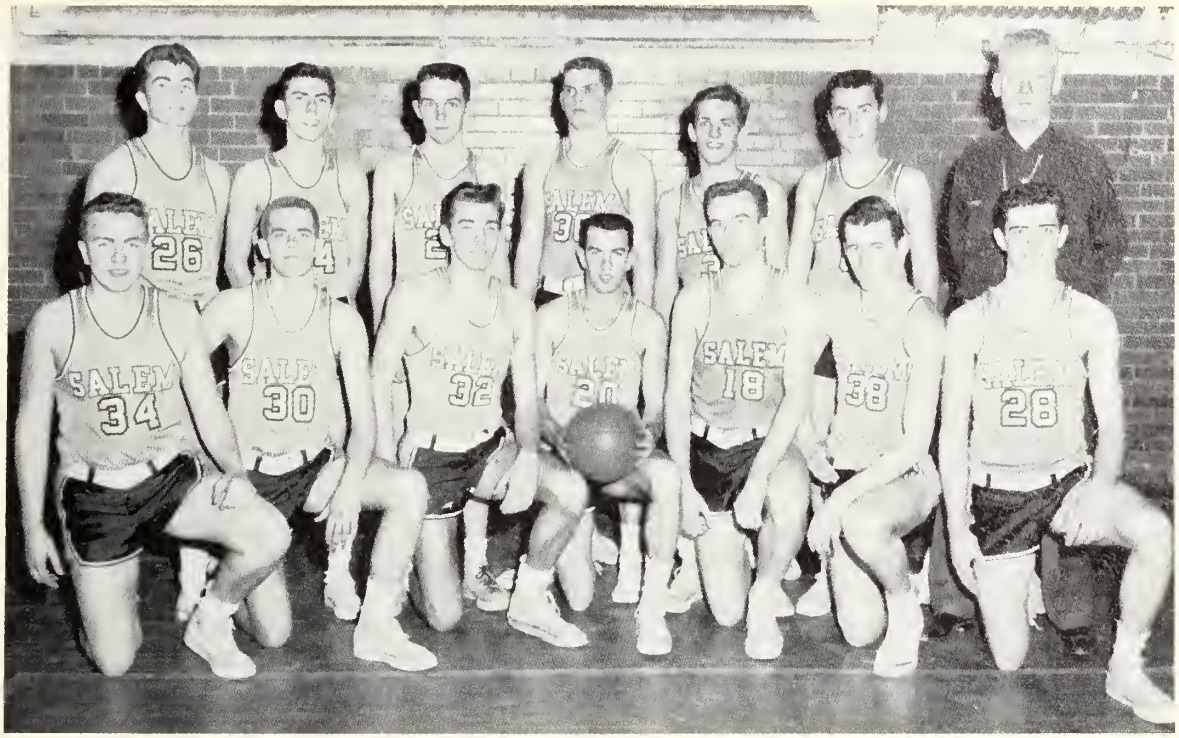

Back row: Tom Gardner, Steve Prochniak, Bill Callahan, Dick McKenna, Richard O'Leary, Bob Griffin, Coach Glenn O'Brien. *Front row:* Robert Gibeley, David Snow, Harold Demeule, George Flynn, Dick Millikin, Paul Goodwin, Dick Nolan.

Hockey

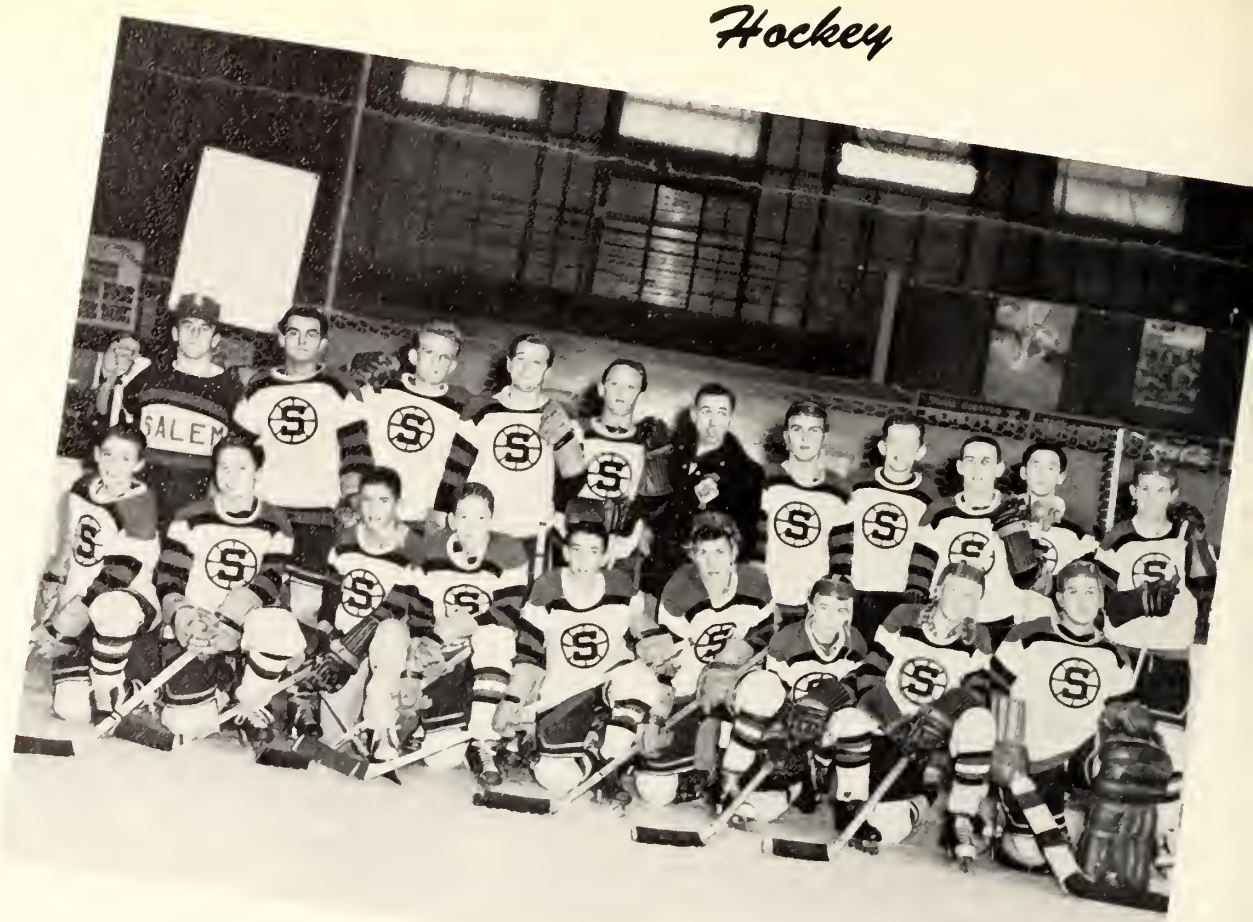

Team

Back row: Pete Dolan, Tom Dionne, Jim Hallerin, Red Caughlin, Bill Flynn, Walter Pateneaud, Tom Dwyer, Dick Subomin, Paul Downey. *Front row:* Reginald Pelletier, assistant coach; Michael Kapantais, Dave Bouchard, Ron Gauthier, Bill Haley, Lionel Pelletier, coach; Bob Berube, Don Canny, Gary Smith, Frank Bertini, Henry Ahern.

Hockey continues to be one of the most favorite winter sports at Salem High. The squad, coached by Beaver Pelletier, showed much skill and speed in playing its games. The boys are to be commended for their gentlemanly and sportsmanlike attitude at all times.

Baseball

Back row: Joel Gilbert, George Guy, John Nutting, John Riley, Kenneth Harrington, Coach FitzGerald, Robert Gibeley, Harold Walsh, Daniel Porochniak, Rocco Giardi, Dick McKenna. *Front row:* Kevin O'Donnell, Arthur Stewart, George Lebrun, Richard O'Leary, Dick Simard, Phil Saraceno, Norman Tache, Bill Kobuszewski, George Flynn.

The Salem High Baseball Team, coached by Bill FitzGerald once again this year, had thrilled its fans with its many alert plays on the diamond.

Veterans who contributed to make the 1957 season a success included John Riley, Rocco Giardi, Dan Prochniak, Ken Harrington, George Flynn, Robert Gibeley, and Robert McKenna. The team shows promise of other skillful players among the underclassmen.

Track

Back row: Robert De Coff, David Gravel, Edward Callahan, Richard Savageau, Coach Crean, Steve LeClair, Kenneth Carpenter, Ralph Sloan, Richard Murphy. *Second row:* Robert O'Meara, Richard Griffin, Arthur Kowalski, Joseph Hawryluk, George Irving, John Howard, Robert Gagnon, Robert Ramos, Stephen Kohanski. *Front row:* Gerard Ouellette, John Bilodeau, Henry Ahearn, Kenneth Belanger, Dick Saborin, Robert Libbey, William Gatchell, George Franklin.

For the second consecutive year, coach Crean produced a championship track team. This achievement was made possible only by the co-operation and earnest efforts of the entire squad together with the encouragement and interest of Mr. Crean.

The outstanding senior members of the team who worked for the success of the team included Richard Murphy, Harold Demeule, Steve Kohanski, and Joseph Hawryluk.

Girls' Basketball Team

With the encouragement and coaching of Miss Kopaczynski and Miss Butler, the Girls' Basketball Team of 1956-1957 provided many a moment of interest and suspense to its many fans.

Back row: Caroline Day, Dorothy Eng, Paula Brophy, Lee Dallaire, Nancy Halpin, Maureen Hubley, Brenda Vogler, Claire LaFrancois. *Second row:* Sue Burns, manager; Marilyn Nassif, Judy Irzyk, Anne Day, Barbara Prevost, Lorraine Murphy, Vicky Thomas, Connie Pszenny, manager.

Girls' Field Hockey

Back row: Ann Day, Paula Brophy, Shirley Wright, Sandra Nikorowski, Barbara Gonsiorowski, Carol Simontacchi.

Among the many interests of Salem High girls is field hockey. Many enjoyable hours are spent learning and later applying the rules of this thrilling game.

Under the capable direction of Miss Kopaczynski and Miss Butler, the Girls' Field Hockey Team experienced a successful and eventful year.

Brenda Vobler, Paula Brophy, Sandra Nikorowski, Claire Manning, Dorothy Eng, Ann Day.

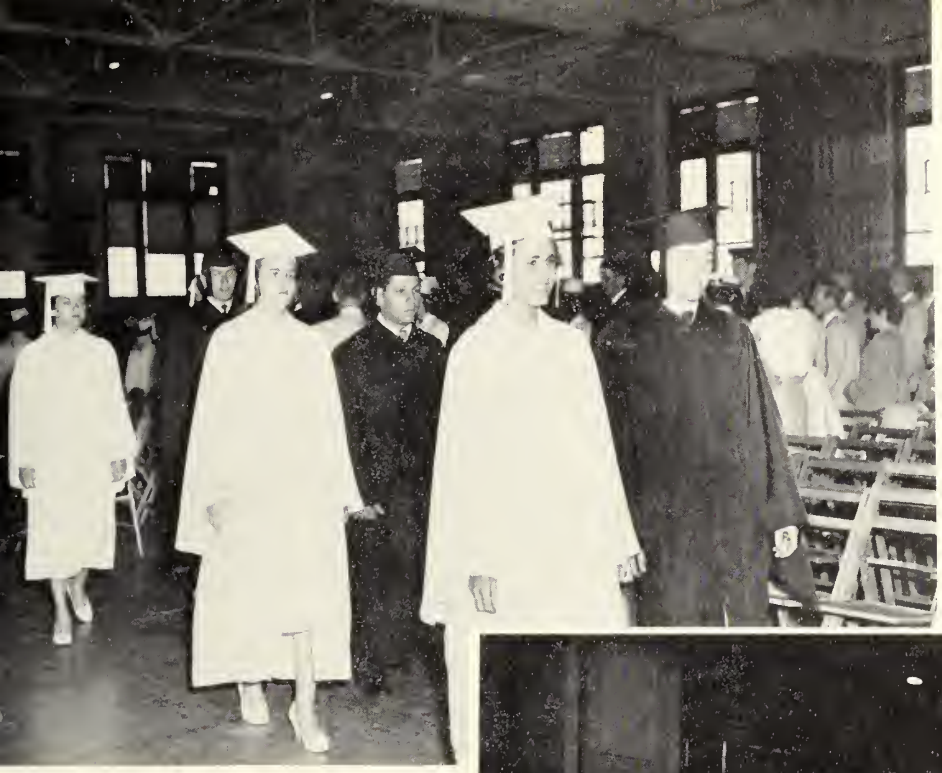

Graduation

June 7

1957

Valedictorian
DORIS PIERCE

Salutatorian
PETER XIARHOS

English Orator
MARY GRADY

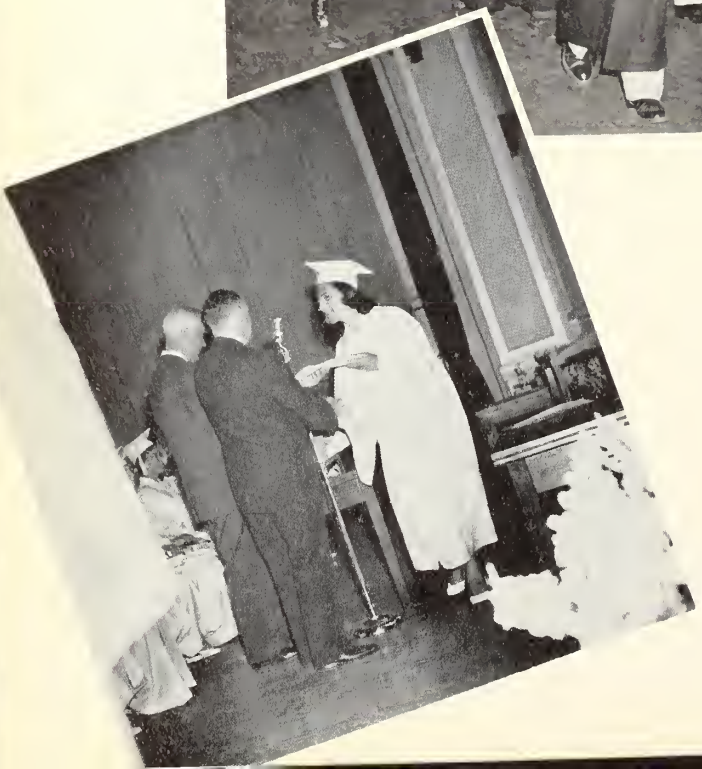

Sponsors

GAINSBORO STUDIOS

Official Photographer
to Class of
1956

SALEM, MASS.

NORTH SHORE'S MOST MODERN
AUTOMOTIVE SALES AND SERVICE

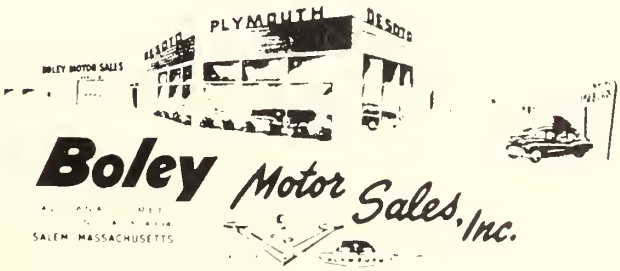

BOLEY M. PIERCE

President and Treasurer

Tel. PI4-4994

142 CANAL STREET SALEM, MASSACHUSETTS

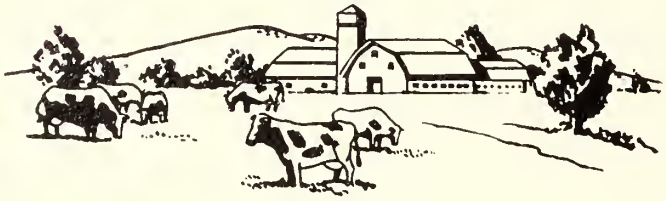

Nutritious
DAIRY PRODUCTS

Congratulations to the Class of '57

PULEO'S DAIRY

"Milk and Cream"

245 Highland Avenue
SALEM, MASSACHUSETTS
Tel. 4860

"YOUR SCHOOL'S MILKMAN"

Compliments of

SALEM HIGH SCHOOL STUDENT COUNCIL

JOHN B. DALY

Faculty Advisor

President, ROBERT GIBELEY

Vice President, PATRICIA DOYLE

Recording Secretary, ALICE RAYMOND

Corresponding Secretary, DENISE HANLON

Treasurer, SUE BURNS

RICHARD A. STUPAKEWICZ
11 South Liberty St., Danvers, Mass.

Royal Star ORCHESTRA

DANCES
WEDDINGS
SHOWERS
PICNICS
PARTIES

POLISH and MODERN MUSIC
Telephone SPring 4-2089

RANGE BURNERS
Sales and Service

POWER BURNERS
Sales and Service

CLARKE FUEL CO., INC.

Oil – Coal – Coke

43 JEFFERSON AVE., SALEM, MASS.
PI 4-1686 — PI 4-0120

The Best of Luck
to the Class of '57

NORTH SHORE CATERERS, INC.

Thomas W. DeCoff

Sidney Durke

Tel. LY. 3-2200

Raymond J. Bufalino

• INSURANCE AND REAL ESTATE •

501 Humphrey St. Swampscott, Mass.

Congratulations to the Class of 1957

ATTORNEY THADDEUS BUCZKO

276 Essex Street

SALEM, MASSACHUSETTS

GERBER'S RESTAURANT

"The Place to Eat"

TABLE, COUNTER AND SODA FOUNTAIN SERVICE

DELICATESSEN TO TAKE OUT

Tel. Pi 5584 or PI 4365

TOWN HOUSE SQUARE

SALEM COMMERCIAL SCHOOL

Accounting and Secretarial Courses
for High School Graduates

68th YEAR

PLACEMENT SERVICE . . . SEND FOR NEW CATALOG

CHARLES H. McMANUS, Dean

254 Essex Street, Salem, Mass. Pi4-1960

JOHN KONDON & SONS

PHARMACISTS

"Prescription Specialists"

96 Boston Street
SALEM, MASS.
Tel. Ploneer 4-5988

1 Sylvan Street
PEABODY, MASS.
Tel. JEfferson 5-4144

Compliments of

SALEM GLASS COMPANY

75 Canal St. Salem, Mass.

SAUL GOLDBERG, Pres.-Treas.

Compliments of

LANDER'S DELICATESSEN

38 Lafayette Street

SALEM, MASSACHUSETTS

Tel. Pl 4-0418

AUTO AND MARINE SUPPLY

Salem

Onset Bay

Yacht Yard

JAYNES

SALEM AND ONSET, MASS.

LEO J. MORENCY

Roofing and Sheet Metal

Work of All Kinds

11 FOSTER ST. SALEM, MASS.

Tel. Pl 4-2747

Compliments of

BOSTON CHIMNEY & TOWER COMPANY

52 Dow Street

SALEM, MASSACHUSETTS

Compliments of

DR. JOHN J. GRADY

LIEBSCH & LIEBSCH

Attorneys

Best Wishes

Class of 1957

BENEFICIAL FINANCE CO.

J. ALLEN ROSS, Manager

TEL. PI 5-1013 EVENINGS PI 4-2033

PIONEER REALTY

JOSEPH F. PELLETIER, JR.

ROOM 27

70 Washington St.
SALEM, MASS.

TELEPHONE Pi 4-4375

Religious and Ecclesiastical Articles

EDMOND P. MADORE

Watches, Diamonds, Jewelry

34 LAFAYETTE STREET SALEM, MASS.

ROGER CONANT
CO-OPERATIVE BANK
256 Essex St. Salem, Mass.
HOME FINANCING AND SYSTEMATIC SAVINGS

OXFORD MOTORS OF SALEM, INC.
Suppliers of the High School
Driver Training Car
FOR FORD CALL OXFORD

Compliments of

H. P. HOOD & SONS

THE KIND OF ICE CREAM SERVED
IN OUR CAFETERIA
"We Know It's Good"

MAX J. KOWALSKI
Attorney

GIBLEE'S
150 Washington St. Salem
OPP. SALEM NEWS

Marquis Cleansers, Inc.
PI 4-5135 102 Broadway St.
SALEM, MASS.
Repairs and Alterations
ALL WORK DONE ON PREMISES

Compliments of
EMPIRE CLOTHING CO.
133 Essex Street
SALEM

TEL. PI4-0828 RES. PI4-1128
John F. Greene Funeral Home
Registered Embalmer and Funeral Director
49 FEDERAL ST. SALEM, MASS.

NAPA Assurance of Quality
ORIGINAL BRIGGS & STRATTON SERVICE PARTS
MOTOR PARTS SALES, INC.
Automotive Jobbers
80 MARGIN ST. SALEM, MASS.
Genuine Parts
Equipment and Supplies
Machine Shop Service

NEWCOMB & GAUSS CO.
Book and Commercial
Printers
1 CITY HALL AVE. SALEM, MASS.

JOHN J. BOCHYNSKI
Insurance Agency

104 Essex Street
SALEM, MASSACHUSETTS

Compliments of
LECLERC & SONS
RANGE & FUEL CO.
99 Congress St.
SALEM, MASS.

Lussier's Pharmacy
GERARD LUSSIER, REG. PH.
112 LAFAYETTE ST., SALEM, MASS.
PHONE PI 4-3645

Prescription Specialists
AGENTS FOR
AMERICAN EXPRESS MONEY ORDERS

SUPREME
CLEANSERS
141 Canal St. Salem, Mass.
PHONE Pi4-0875

Compliments of a
Friend

Compliments of
ROOK'S OF SALEM
179 Essex St.
SALEM, MASS.

Shoes for the ENTIRE FAMILY
at Factory Prices
OWENS
SHOE FACTORY
OUTLET
72 North Street
SALEM, MASSACHUSETTS
PI 4-9610

Compliments to the
Class of 1957
WILLIAM B. WELCH
221 Essex Street
SALEM, MASSACHUSETTS

Try SILVER'S First
for
Plumbing, Heating, Electrical Supplies
Fixtures and Appliances
44-52 LAFAYETTE ST. SALEM, MASS.
Phone PI 4-1680

Compliments of
CUNNEY
TELEVISION & RADIO
52 Highland Ave.
TEL. PI 4-3674

SALEM MUTUAL
FIRE INSURANCE
77 Washington Street
SALEM, MASSACHUSETTS

JOHN E. HEFFERNAN
66 Washington Street
SALEM, MASSACHUSETTS
Tel. PI 4-2224
The Prescription Store
of Salem

1916

Radio Equipped
and Air Conditioned
New Streamline
Comfortable Coaches

48 STATES
CANADA
AND
MEXICO

"Why Take Less Than the Best?"
MICHAUD BUS LINES, INC.
TEL. PI 4-1207 Salem, Mass. CDR. J. A. MICHAUD, Pres.

Range and Fuel Oils

THE J. C. COMPANY

JOSEPH J. CLARKE

17 Franklin Street, Salem, Massachusetts

Telephone Pioneer 4-4272

AUTHORIZED DISTRIBUTORS OF WEATHERALL OIL BURNERS

49 Years

of Service

COMPLETE

ATHLETIC OUTFITTING

SALEM RUBBER CO

The Rubber Store

YOU CAN'T MAKE A MISTAKE ON ANY PURCHASE YOU MAKE AT . . . A & P!

This is more than a promise — it's a guarantee that you'll never risk a penny on any item you buy at A & P. At A & P the sale is never completed until you're completely satisfied. The sale must measure up to your every expectation — or, A & P will promptly refund your money — no questions asked.

You can't make a mistake on any purchase you make at —

A & P SUPER MARKETS

Compliments
of a
Friend

PEKIN
CLEANSERS
152 Washington St.
SALEM, MASS.

Congratulations to the Class of 1957

OCEANSIDE HOTEL
Magnolia Massachusetts

Congratulations to the
Class of 1957

BERNARD'S JEWELERS
173 Essex Street Salem, Mass.

Compliments of

LEE AND OSBORNE, INC.
201 Washington St.
SALEM, MASS.

NAUMKEAG TRUST CO.
Salem, Mass.
Complete Banking Service
MEMBER OF FEDERAL RESERVE SYSTEM
MEMBER OF FEDERAL DEPOSIT INSURANCE CORP.

NATIONAL
RADIO & TELEVISION
SERVICE
206 Derby Street Salem, Mass.
APPROVED STANDARD PRICES
Dependable Work
Pi4-6356

Compliments of
NORTH STREET
GREENHOUSE, INC.

SALEM CO-OPERATIVE BANK
71 Washington, Cor. Church St.
* SAVING SHARES
* $1.00 PER MONTH
* GIVES YOU A START
* INSURED SAVINGS

DAVID FRYE
Realtor
Frye Building
265 Essex Street
SALEM

Compliments of
ARMAND'S
VARIETY
"The Friendly Neighborhood Store"
69 ESSEX ST. SALEM

SEIBERG'S
133 Essex Street
SALEM, MASSACHUSETTS
Tel. PI 4-2007

SALEM OIL & GREASE CO.
Manufacturers of
TANNERS OILS AND GREASES
60 Grove Street
SALEM, MASSACHUSETTS

Success and Happiness to the Class of 1957

PETER'S LAUNDRY CO.

EDWARDS
SMART SHOES
184 Essex St. Salem

UNION ST.
GARAGE
Salem, Mass.

SALEM 5¢ SAVINGS BANK

SALEM FIVE CENTS SAVINGS BANK
210 Essex Street Salem, Massachusetts

Eaton The Druggist

7 Stores on the North Shore

CHADWICK'S
RESTAURANT
33 New Derby St.
Tel. Pi4-9837
"THE BEST FOR LESS"

Congratulations to
Class of 1957
MANN AND GOULD
Members Boston Stock Exchange
70 Washington Street
SALEM, MASS.

Compliments of
The Royal
131 Essex St., Salem

Compliments and Best Wishes
THE
MERCHANTS NATIONAL BANK
OF SALEM
Salem, Massachusetts

Congratulations
to the Class
of 1957
A FRIEND

JOE LEVIN
Tuxedos and Full Dress
for Rent
29 LOWELL ST. PEABODY, MASS.

Compliments of

HOWARD JOHNSON'S

15 Bridge St., Salem, Mass.

"THE LANDMARK OF HUNGRY AMERICANS"

L. H. ROGERS

Apparel for Women and Misses

140-142 ESSEX STREET SALEM

Tel. 4025

BARNETT

FABRIC STORES, INC.

Piece Goods and Remnants

Silks, Woolens, Cottons and Draperies

Visit Our Complete Button Dept.

6 CENTRAL STREET SALEM, MASS.

Telephone Salem 1921

Compliments of

NORTH SHORE DINER

14 Front St. Salem, Mass.

TEL. Pi4-9737

Compliments of

ATTORNEY

HYMAN MARCUS

214 Essex Street

SALEM, MASSACHUSETTS

Wallpaper Paints

Linoleum

BEAULIEU & LINSKY CO.

279 Essex St.

SALEM

Pi4-4260

Pi4-4261

FOLLETTE'S

Men's Wear

246 Essex Street

SALEM, MASS.

Headquarters

ARROW SHIRTS

MALLORY HATS

BURROUGHS
OFFICE MACHINES TRAINING CENTER

240 Newbury Street
BOSTON 16, MASS.

Telephone
Commonwealth 6-7100

Congratulations to
the Class of 1957 From
Your Class Officers
President, RONALD KACHERIAN
Vice President, RICHARD MURPHY
Treasurer, SUSAN BURNS
Secretary, CONSTANCE PSZENNY

TEL. Ploneer 4-0089
T. Raymond Kerr
T. R. KERR'S
DISCOUNT FURNITURE &
APPLIANCE STORE
Pequot Center
35 CONGRESS ST., SALEM

Best Wishes to the
Class of 1957
From
A FRIEND

Congratulations to
the Class of 1957

ATTORNEY
CHARLES J. PANAGOPOULOS

Congratulations
to the Class of 1957

ALMY'S

188 Essex Street

Salem, Mass.

Congratulations From the
Cheerleaders

PAULA MIGNEAULT
BETSY JERSYK
BARBARA PREVOST
ALICE RAYMOND
THERESA WITKOS
LINDA BALDWIN
CLAIRE CAMPBELL
CONNIE COULIS
GEORGIANNA GAGNE
MARYANN JACAVANCO

TIC TOC
DONUT SHOPS
BEVERLY, GLOUCESTER, SALEM
Shoppers World
Framingham

STEVES TAXI
TEL. PI 4-1500
Stand at 131½ Washington St.
(Near Salem Savings Bank)
PROMPT SERVICE CAREFUL DRIVERS

JAY'S
ICE CREAM
5 Bridge St.
HOME-MADE

Compliments to the
Class of 1957
From
ATTORNEY
JOHN T. O'CONNELL

Compliments of
PELLETIER
SHADE COMPANY
101 Congress St.
SALEM

MICHAUD & RAYMOND
Range Oil Fuel Oil
Tel. PI 4-4258
48 Congress St.
SALEM, MASS.

TED'S
MASTER SERVICE
47 Canal St.
SALEM, MASS.

Build With Brick

DELLA MONICA & SON
MASON CONTRACTORS

82 Summer Street
SALEM, MASS.

Tel. PI 5-0923

Compliments of the
Flag Squad

CAROL JOLY, Captain
JUDY AXELROD
ELEANOR CECELSKI
JOYCE GOSS
FRANCES HALE
SANDRA NEBOROSKI
RITA STUPAKIEWICZ
VALERIE VOYER

Compliments of . . .

SYLVANIA ELECTRIC
Salem Mass.

Manufacturers of Incandescent Lamps, Fluorescent Lamps, Fluorescent Fixtures, Wiring Devices, Radio Tubes, Television Tubes, Television Sets, Photo Lamps and Electronic Devices.

Compliments of
E. M. LOEW'S
SALEM THEATRE

SACCONE
JEWELERS
Diamonds — Watches
167 Essex St.
SALEM

Congratulations to the
Graduating Class
HOWARDS
for Hardware
Washington St. Salem

WATERS & BROWN
Hardware, Paints, Tools and Cutlery
Garden Seeds and Fertilizers
57-59 Washington, Cor. Church
SALEM, MASSACHUSETTS

Compliments of the
SALEM SAVINGS BANK
"The Bank With the Chime Clock"
125 WASHINGTON STREET SALEM
"Large Enough to Serve You Small Enough to Know You
Strong Enough to Protect You"

Best Wishes to the
Class of 1957 From
IVES GREENHOUSE
256 Lafayette Street
SALEM, MASS.
Tel. PI4-4026
LEONARD B. IVES WILLIAM L. IVES

Compliments of
WOODMAN
INSURANCE AGENCY, INC.
221 Essex Street
Salem, Mass.
ROBERT T. WOODMAN

M. H. BAKER, INC.
181 Essex St.
SALEM, MASS.
. . . The Fashion Center
of the North Shore . . .
TEL. PI4-6200

PHILIP STROME
Attorney

June to many of you means a new beginning. A new life in the business world. Possibly your choice will be electronics.

Drop in to see Miss Pauline Ritter at CBS-Hytron's Personnel office at Danvers. She will be glad to talk it over with you.

Who knows, she may help you, too, to begin a career that will be pleasant, interesting, and profitable. She'll be looking for you.

CBS - HYTRON

A Division of Columbia Broadcasting System, Inc.

Manufacturers of Electron Tubes and Semiconductors

DANVERS . . . NEWBURYPORT . . . LOWELL

Compliments of

MURPHY

FUNERAL HOME

83 Federal St., Salem

FRANCIS J. MURPHY TEL. PI 4-0497

Don't Lose What You Have

Insure It!

HOLYOKE OF SALEM

INSURANCE AGENCY, INC.

39 Norman St. Tel. PI 6-6123

SALEM, MASS.

Congratulations, Class of '57

IRVING'S TAXI, INC.

24 Federal Street

SALEM, MASS.

Tel. PI4-5941

Best Wishes

EVERYONE'S TALKING ABOUT
SPORT MATES
of Salem
For Skirts, Blouses, Sportswear
Cor. Essex and Central Sts.

ALLARD'S SERVICE STATION
INC.
Complete Auto Electrical Service
SCOTT ATWATER OUTBOARD MOTORS
Sales and Service
290 Canal Street Salem

SALEM
ARMY & NAVY STORE
303 Essex Street Salem, Mass.
Sporting
SALEM — PI 4-1547

WAYSIDE
FURNITURE CO.
59 Bridge St. Salem, Mass.
Salem — PI 4-0877

Telephone PI 4-0244
JERRY'S VALET SERVICE
Cleansing and Dyeing
FREE CALL AND DELIVERY SERVICE
MINOR REPAIRS
109 Lafayette St. Salem, Mass.

Sales Service
SALEM TELEVISION &
RADIO SERVICE
122 North Street
SALEM

Compliments of
ESSEX
CLEANERS

Compliments of
JOHN DEFRANCESCO
& SON

Compliments of

DANVERS

FOUNDRY & MACHINE CO., INC.

Prince Street P. O. Box 243 Danvers, Mass.

Telephone SPring 4-1564

Manufacturers of

"DANVERS" INCINERATORS

for

Home — Farm — Business — Institutions

"IT COSTS NOTHING TO OPERATE"

Producers of

QUALITY CASTINGS IN GRAY IRON — ALUMINUM — BRONZE

SHELL MOLD CASTINGS

COMPLETE MACHINE SHOP FACILITIES

Congratulations, Class of '57

John Flynn and Sons

80 Boston Street Salem, Mass.

Compliments of a Friend

HENRY L. TANNATT & SON

Range and Fuel Oil

23 PUTNAM STREET SALEM

Compliments of

PARKER BROTHERS, INC.

Salem, Mass.

Makers of

FAMOUS PARKER GAMES

Which Include

MONOPOLY, CAMELOT, RICH UNCLE, SCOOP,
PING PONG, ROOK, PIT, FLINCH, SORRY, CLUE
and Many Others

THE SALEM
EVENING NEWS

Covers Fully the Events of Your School,
Whether Social, Educational or Athletic

READ IT FOR A RESUME OF
THE MANY ACTIVITIES OF

SALEM HIGH SCHOOL

Compliments of

FRANK A. TOWLER

Official Jeweler
for
Classes of
1956, 1957, and 1958

27 School Street
BOSTON, MASSACHUSETTS

Congratulations to
Class of 1957 From
BERTINI'S
284 Canal St. Pi 4-1436
PIZZAS — FINE FOODS

BELLEAU
METAL WORKS, INC.
Church Interior
and Exterior Decorating
STEEPLE JACKS
125 Canal Street, Salem, Mass.

A. G. RODERICK
TAXI AND TRUCKING
Cars for All Occasions
LOCAL AND LONG DISTANCE
MOVING
PI 4-0700 Salem Depot

PATRONS

Abdo Studio
A Friend
A Friend
A Friend
A Girl Scout Friend, Marilyn Kobin
Ara M. Boivin
Business Aid Shop
Peter F. Carbone, Supt. of Schools
John H. Carr, Dir. of Phys. Education
Helen Ellard
Jacob I. Goldstein and Family
Helen T. Green
Eddie Heffernan's Texaco Station
Mrs. Stanley Klose
Mr. and Mrs. Samuel Korin
Dr. C. William Kossovan
Lynde Restaurant
Mr. William Mackey and Family
Charles F. Manning
Frederick Dike Mason, Jr.
Mr. and Mrs. Arthur Moreau
George H. Murphy
Nancy D. Oliva
Salem Uniform Shoppe
Mr. and Mrs. J. C. Stupakiewicz
Dr. Tremblay, Dentist
Marie Vautour

AUTOGRAPHS

Alicia Lander
Bob Hennebery
Mary Ellen Burke
Donald Mears

Ronnie Kacherian
Mary E. Horan
Gerald L. Horan
Timothy O'Connell

Dorothy Amenta
Joanne Moore
Joanne Novak
Gloria Keith

Carol Joly
Natalie Hill
Judy Tucker
Laurelee Moynihan

Barbara Perkins
Steve Kokoruski
Richard Burke

Theresa Witkos
Frances Hale
Richard Deniette
Connie Giannakopoulos
Fran Whelan

Anne Day
Rita Olszakiewicz
Bill Loughlin
Jean Moroney
Lena Scialdone

Betty Jersey
Mary McCarter
Joan Magenni
Mary Ann Fogarty
Gil Tousley

Mary D. Grady
Alice Raymond
Barbara Prevost
Connie Pagenny

Alice M. Couture
Makine Abell
Doris L. Pierce
Normand Ouellette

AUTOGRAPHS

Joanna Daly
Sylvia Della Mirica
Mary Morse
Dolores Moreau

Paul Schneider
Lorraine Gianacopolis
Patricia Majus
Rachel Labrecque

Louise Bouchard
Eileen Campbell
Betty Walsh
Frank Bertini
Dave Bouchard
Paul Bernier

B.C. Ink
Arlene Bartholomy
Patricia Swanicke
Jeanette Garfield
Bob LaForge
Vincent Marraffa
James Drago
Barry Lagra

Richard Fumiski
Rennie Dumas
Dave Mullen
Peter J. Maguire
Pearl Plante
Joyce Burns
Theodore E. Harvey
Thomas Berry
Brenda Donovan
Cynthia L. Stalker
Gerald Lemieux
Jeanette Brayhen

June Harrigan
Norman LaVallee
Joseph Hawryluk
Joan McGrane

Bob Gibeley
Rod Parker
Dick Murphy
Paula Migneault

LITHOGRAPHED BY

TAYLOR PUBLISHING CO.

DALLAS • TEXAS

The Best Yearbooks are TAYLOR-MADE